# HOUSE TAKES UP CHARGE OF BRIBERY


THE WEATHER.
Fair and colder tonight; Saturday fair. Moderate northwest to west winds.
Sun rises 6:22, sets 5:33.
Moon rises 1:55 p. m.
High tide 9 a. m., 5:46 p. m.
Temperatures: Boston 36, New York 42, Chicago 18, Denver 2, Los Angeles 44, San Francisco 44, New Orleans 56.

BOSTON AMERICAN

10 O'CLOCK EDITION

VOL. 9—No. 341. BOSTON, FRIDAY, FEBRUARY 28, 1913. Registered in U. S. Patent Office. PRICE ONE CENT.


# 50 DEAD IN HOTEL FIRE

## DIG FOR BODIES FROZEN IN THE RUINS

## HIKERS ENTER CAPITAL

WASHINGTON, Feb. 28. — Through gulfes of streets lined six deep on both sides, the hiking suffragettes today made their entry into Washington, the goal of their 250-mile hike, which started from New York on February 12.

Washington's greeting to the ten women and three men who had walked day after day on bruised and blistered feet, in rain, snow or sunshine, over roads that at times defied description, was only lukewarm. But nevertheless it was polite and kindlier than any accorded the pilgrims while en-route.

There were cheers, the waving of handkerchiefs and the dauntings of suffragette and American flags, but it was done mostly by women with a leaning toward enfranchisement. But there were no jeers, no insults.

**Met by Mounted Escort.**

The crowd for the most part seemed simply amused and interested in the little hiking army as it would have been in a circus parade. Rosalie Gardiner Jones, the sweet faced, stalling girl who led the army to its goal was the cynosure of all eyes as the army swept along from the city limit to the National suffrage headquarters where it disbanded.

The hiking army was met by an escort of mounted and unmounted police when it reached the city limits and proceeded along Maryland avenue in single file. Finally Mrs. Lucy Nolt, mounted on a white charger, and Mrs. Margaret Hopkins Worrell, on a black, raced up and hailed a welcome to the hikers as members of the local suffrage association.

The army halted for fifteen minutes waiting for the rest of the welcoming suffragettes, some of them mounted, some riding in automobiles, who lost themselves in their own town trying to find the army.

When the army passed the White House it halted again and the "original pilgrims," those who walked the entire distance, formed a line by joining their walking sticks and swept along with their little tender a few paces in advance.

**"General" Jones Cheered.**

"General" Jones made a speech from an automobile outside the headquarters that brought wild applause, but it was necessary for the police to latter away through the crowd to get her back to the building.

Ernest J. Stevens of Philadelphia, who hiked from Seattle during the campaign soon after the suffrage headquarters was reached and was taken away in then misfance. It was told, however, that his condition was due merely to physical overexertion, and was in no way serious. A luncheon was given the hikers at the hotel suffrage rooms and this is to be followed tonight by a banquet. Many other affairs have been arranged in their honor.

The smile on the little "general's" face was a bit happier as the march neared its end, for she had been notified that the Washington suffragettes, who relieved her yesterday of the message to President Wilson, which she had carried to the national's capital, are to give it back to her and that she is to be accorded he honor of urning it over to the President.

"It is all a horrible mistake, this idea that we meant to present the letter ourselves," explained Miss Alice Paul of the Congressional Committee today as she rode in an automobile at the head of the hiking army.

**Thirteen Finish Long Hike.**

There were thirteen hikers—ten women and three men—who made the entire journey on foot. They were: "General" Rosalie Jones, "Colonel" Ida Craft, "Corporal" Martha Klatchkin, Miss Phoebe Hawn, Miss Sherrie Crowell, Mrs. George Wend of Albany, N. Y., Miss Emily Doetch of Baltimore, Miss Constance Leupp of Washington, Miss Elizabeth Aldrich of San Diego, Cal.; Mrs. John Boldt of New York and George Milliken Wend of Albany, Ernest J. Stevens of Philadelphia and Norman L. Speer of New York.

The following made the journey on foot from Philadelphia:

Miss Helene Bergmarck of Philadelphia, Mrs. George Lehman of Philadelphia and W. S. Lennon of Philadelphia, Miss Elizabeth Freeman made the entire trip, driving the "gospel wagon," and Mrs. Alice Schultz drove the official scout car all the way.


FATHER JOHN'S MEDICINE
Makes flesh and strength. Cures colds, etc.


MISS ELIZABETH ALDRICH of San Diego, Cal., one of the suffragette army which entered Washington today after long hike from New York to the capital. She is shown equipped for all emergencies with extra pair of shoes and camera. Photograph by Underwood & Underwood.

## Mayor J. F. Hurley to Attend Boxing Bouts at Salem

SALEM, Feb. 28.—Notified by indirect criticism of "certain city officials" because of the opening of a boxing arena in this city, Mayor John F. Hurley himself will attend the first boxing bouts under the Salem Athletic Association next Monday evening in the North street rink and see if there is anything brutal and objectionable.

This will be the second boxing exhibition he has ever attended, the Mayor says. Mayor Hurley will be present as director of public safety, and will be accompanied by City Marshal Lelan.

His Honor said:

"In 1908 at the request of a man who said there would be a grievous assent committed I visited the rink with the intention of stopping the brutal affair. It was the first boxing match I ever saw. They had big pillows on their hands and couldn't hurt each other if they tried.

"There seems to be a mistaken idea that I have granted a permit for boxing. I have done no such thing. I haven't the right. The club is incorporated and gets its right to conduct athletic exhibitions from the State, under certain restrictions. I have instructed the city marshal to see that the provisions of the club's incorporation are lived up to."

## SENATE COMMITTEE FOR 2 BATTLESHIPS

WASHINGTON, Feb. 28.—The Senate Committee on Naval Affairs today voted for two battleships, instead of one, as provided in the House bill.

## Harvard and Yale Submit New Plans for British College Meet

NEW HAVEN, Feb. 28.—In spite of formal negotiations for the proposed American English track meet the track associations of Yale and Harvard have agreed to submit to the English universities the following position regarding the proposed meet:

That there be eleven instead of nine events, the 100-yard dash, 400-yard dash, 120-yard hurdles, high jump, broad jump, hammer throw, 880-yard run, mile run, three-mile run, and two of the following three events: 220-yard dash, 200-yard hurdles, or shot put.

In accordance with the English demands it was agreed to change the two mile run to three miles. That two places count and possibly three, instead of only one as in the past.

An important problem in connection with the proposed meet has been solved by the fact that in the Spring the fifteenth anniversary of the Oxford Cambridge dual meet will be celebrated. From the proceeds of this event the English team will be financially able to make the trip to America.

J. S. Stewart, 1913 S, is the only Yale undergraduate who competed in the last international meet, which was held in 1911, and ten several, among whom are Cummings and T. Cable.

## M'DEVITT SILENT ON BRIBERY

**Who tried to bribe State Senator John L. McDevitt of Quincy?**

Senator McDevitt today refused to make public the name of the man who he says told him that there would be $500 in it for him (McDevitt) if he voted for a bill.

McDevitt says he has found that the man had no authority to make this offer.

The Legislature is determined to find out all that McDevitt knows. McDevitt's legislators planned methods at getting Mr. Devitt to tell what he knows. McDevitt's has consulted counsel, and stands firm.

**Committee Learns Nothing.**

The joint Legislative Committee on Rules held a hearing, but learned nothing from McDevitt. Now the committee intends to ask the Legislature for authority for a complete housecleaning graft and bribe hearing.

If the committee has its way witnesses will be summoned, lobbyists questioned, and things will hum on Beacon Hill with a big wholesale graft and bribery investigation going on in full blast.

Now is the time, some Legislators declared today, to find out once for all:

Are members of the Legislature bribed by money for their votes on bills which corporations want killed or passed?

Do lobbyists hand out money for votes? Who are the money-paying lobbyists?

What are the money-paying bribing corporations?

**Says Statement Was True.**

The committee spent an hour yesterday striving to obtain some basis of fact from McDevitt for his statement. He was invited before the committee at the close of the day's session and tapered with Senator John H. Mack of North Adams who acted in an advisory way as counsel. Mr. McDevitt read this statement:

After consultation with Senator Mack on this matter I desire to make the following statement:

The statements I made in Quincy as have been reported, were practically true so far as they were based within my knowledge; but on further investigation I found that the person who spoke to me as he did, had no authority to do so or to offer any bribe to any member of the Legislature.

When Senator McDevitt had completed the reading of his statement, President Greenwood said: "Is there anything further that you desire to say?"

Senator McDevitt—I have nothing further to say.

President Greenwood—Then we are to assume that someone did offer you a bribe?

McDevitt—There is no statement.

Speaker Cushing—I notice that the newspaper article states that you said the offer came from a Representative from Boston. Now that interests me somewhat.

McDevitt—I only know that the man was not a member of the Senate, and when I was walking around the corridors without a hat I assumed that he was a representative.

President Greenwood—Are we to assume that you did not know the man, and that you consider from the fact that he wore no head covering that he was a Representative?

Senator McDevitt nodded.

President Greenwood—Is it a fact that you did not know him?

McDevitt—I don't think I did.

President Greenwood—Is it a fact that you never saw him before?

McDevitt—I think my statement covers my case. I have no say.

## CASTRO INVITED TO WILSON EXERCISES

WASHINGTON, Feb. 28.—President-elect Wilson has invited Cipriano Castro, former President of Venezuela, to attend the inauguration. Castro will leave Havana tomorrow for Washington, and will return to Cuba within a few days, according to State Department advices from Minister Beaupre today.

## 5,000 GIRLS NOW OUT IN BIG STRIKE

A general strike of fifteen women and girls employed in over 200 garment factories of Boston began at 10 o'clock today, following strike orders issued by pickets from the Ladies' Garment Workers' Union.

The 9,000 called out today are operators in waists and skirts, i.e. women and children.

Union officials assert that all the 9,000 will be out before the day is over and that the strike may spread to take in 5,000 cloak and suit makers.

Five thousand girls went out on the stroke of 10 o'clock and the remainder, the union officials say, will follow. A little army of girls marched from the shops where they had quit work, down Washington street to headquarters at No. 720. Platoon after platoon marched through the street and were cheered by union men and women from the windows, cars and street corners.

**Overflow Meeting.**

At union headquarters hall there were so many girls that an overflow meeting was held at the non garment workers' strike headquarters next door. In order to keep the lines the strike leaders issued to applicants for a detail of police and two mounted officers were called to keep the busy corner for passing autos busy.

Mrs. W. Z. Ripley, wife of the Harvard professor of economics, Rev. F. O. Williams, pastor of the Maverick Church, East Boston, and Miss Josephine Casey, a New York strike leader, addressed the girls.

It is charged that in both shops, the Star Waist Company, No. 611 Washington street, and the Novelty Waist Company, No. 85 Essex street, the doors were locked against the girls and that the managers insisted on making speeches to the girls. Upon threats of breaking windows, it was stated, the doors were opened.

The strikers demand more pay, sanitary shops, equalized work, closed shops, union inspection and other improvements in their means of livelihood.

The nine thousand workers in the shirtwaist and dressmaking trades received the circulation case by Dr. McClellan, an expert.

Further adjournment was made until next Wednesday, when Judge Wallace expects to close the matter.

## EXPERT TESTIFIES AGAINST WRENN

HALIFAX, N. S., Feb. 28.—A biological examination of stains on garments identified as belonging to Jack Wrenn, held here on a charge of the murder of James S. Hamilton at Hinsdale, N. H., show them to be from human blood. This statement was made today at a further hearing on

## Wilson Near Death by Wreck on Way to Visit His Dentist

PHILADELPHIA, Feb. 28.—President-elect Wilson escaped possible injury or death in a train wreck by the narrow margin of five minutes today.

As it turned out, the only ill effect the President-elect suffered was a delay of forty minutes in reaching here from Princeton to see his dentist.

The train immediately ahead of the one in which Mr. Wilson was riding broke a rail at Yardley, a station near Philadelphia. A track walker discovered the broken rail just five minutes before Mr. Wilson's train passed.

The train bearing the President-elect was flagged and later proceeded on a freight track. Owing to the great speed at which it was traveling, the President-elect's train would undoubtedly have been wrecked, for the break in the rail was ten inches long.

## Cashier of Dedham Gas Company Held For Stealing Money

Clarence A. Paul, living at No. 155 Massachusetts avenue, Boston, was arrested today on a charge of larceny from the Dedham and Hyde Park Gas Company, for whom he was employed as cashier. It is declared that Paul has been taking money from the company by false entries for the past three years.

The warrant charges that the cashier has $2,200 to all. He will be arraigned in Dedham tomorrow.

Paul is married and has a family.

## Girl of 19 Seeks Death by Gas, Won't Explain Mystery

Grace Phipps, an attractive nineteen-year-old girl, attempted to commit suicide by inhaling illuminating gas and was found unconscious early today in a room she had hired in the lodging house at No. 9 Ringold street, South End. She is at the City Hospital and is expected to recover.

Miss Phipps refused to tell the physicians why she tried to end her life and it was only through fear of arrest that she told the police her name and address. It is said by friends she had quarrelled with a young man with whom she was infatuated, and heartbroken, wanted to die.

The girl is the daughter of Mr. and Mrs. Arba Phipps of No. 115 Union Park street, South End, and is the oldest of five children. She had not been living at home, but supported herself by working in candy factories.


Miss Ad Taker Says: I Can Sell Your Auto

Main 5180

My Small Ad in the AMERICAN Help Columns for a girl for general housework brought many replies with excellent results.

Temple St. A. J. A.

Automobiles advertised in the AMERICAN are always sold.


## MILLION LOSS IN OMAHA FIRE

OMAHA, Neb., Feb. 28.—With an appalling loss of life, the Drexey Hotel, a fireproof brick structure in the heart of the business district and one block from the Hotel Paxton, the largest hostelry in Omaha, was destroyed by fire today.

The fire smouldered for hours before it burst out and was discovered by a passing watchman. More than seventy-five persons were in the building, and the police and firemen believe that the loss of life will reach sixty. Conserving estimates place the loss of life between thirty and fifty.

The hotel was so provided, because of the automobile show, that cots had been placed in many of the corridors. These loaded both the rescuers and guests who tried to escape. The full number of dead may never be known.

**Ruins Collapse, Bodies in Ice.**

The entire interior of the building collapsed and the water poured in by the thousands was frozen. Rescuers were put to work with axes in an effort to chop their way to the imprisoned bodies of the dead.

Terrible scenes marked the destruction of the hotel, which was a fireTrap, filled with guests, who were seen pleading for rescue at the windows of their rooms, only to fall back into the flames, stifled by the smoke and terrific heat.

The fire at one time threatened to spread all through the business district, but was controlled within the block in which it started, at the corner of Thirteenth and Farnam streets.

The register was destroyed and the work of checking up the list of dead was extremely difficult.

The freezing temperature made the work of the firemen difficult, and the flames spread rapidly.

The most so far as identified are:

**The Dead.**

CHARLES CUMMINGS, barrender at the Hotel Brendon. He had lived


Continued on Page 2, Column 3.


ORDER IN HOUSE FOR BRIBERY INVESTIGATION.
Representative Thomas W. White, Republican, of Newton, introduces an order in the House for investigation of bribery charges against Senator McDevitt.

POSTMASTER WANTS FACTS ABOUT MEXICO.
WASHINGTON, Feb. 28.—Senator Poindexter offered a resolution in the Senate today calling upon the President for information concerning what action if any, has been taken by the Government to protect the lives and property of American citizens in Mexico since the outbreak of the revolution.

$200,000 FORGED BONDS SEIZED.
BRUSSELS, Feb. 28.—The Belgian police today seized $200,000 worth of alleged forged bonds. The authorities declare that they have got to the bottom of a gigantic forgery plot.

## BRYCE HANDS KNOX BRITISH CANAL REPLY

WASHINGTON, Feb. 28.—Ambassador James Bryce today presented to Secretary of State Knox Great Britain's reply to Knox' last note relative to the Panama Canal tolls. The British reply will be made public Sunday.

## FLEISCHER TO GIVE TALK ON SCHOOLS

"Our Precious Public Schools" will be the subject of Charles Fleischer's address at the Sunday Commons in the Majestic Theatre at 4 p. m. Sunday. There will be music by Miss Helen Fogler, pianist; Arthur Fubler, violinist, and Dr. C. Nossan, cellist.

# 5 DEATH CASES HEARD IN TWO DAYS IN SALEM

SALEM, Feb. 28.—The hearing of five murder cases within two days is a record in court procedure that was made today and yesterday by Judge Joseph P. Quinn of the Essex County Superior Court. After presiding at the Dorr trial yesterday Judge Quinn today heard four other murder cases.

The case of Mrs. Jessie M. Chapman of Lynn, indicted for the murder of Mrs. Eva F. Inglis in Lynn last March, was postponed until April to allow insanity experts more time to consider the case.

Nicholas Tsoukaris of Peabody, indicted for the murder of George Kasiaros, his most intimate chum, was sent to the Danvers Insane Asylum for life.

The trial of Marsoob Castarian, charged with murdering his wife in Lynn last March, was delayed today because of the absence of an Armenian interpreter.

The case of John Warnis of Lawrence, charged with slaying a fellow countryman during the Lawrence strike riots, was put on the trial list.

## MAY CHANGE COURSE OF MONUMENT RIVER

BUZZARDS BAY, Feb. 28.—The Cape Cod Canal will be opened for shipping in the Summer of 1914, in the opinion of officials in charge of its construction. The engineers are considering a plan to change the course of Monument River, diverting its waters through the canal so that the stream will empty into Cape Cod Bay instead of Buzzards Bay as at present. Should the plan be executed, it then would be possible to excavate to a twenty-five-foot level instead of sea level, as is now being done.

## BURNS TO SPEAK TO PUBLICITY MEN

From present indications the banquet on Saturday night of the Pilgrim Publicity Association promises to be a record breaker. William J. Burns, the famous detective, is to tell the advertising men of New England of many of his experiences and exploits. Henry King Dowsett is to talk on insurance advertising and its possibilities. The banquet is to be held in the new Filene's dining room.


**PACKARD SHOES $2.95**

Harrison's great sale of Packard shoes. Best made shoes on the market. S. H. Harrison Co., 662-672 Washington street, cor. Beech. adv't


# Salem Church Divorces "Trial Divorce" Pastor

SALEM, Feb. 28.—The resignation of the Rev. Charles H. Puffer, pastor of the fashionable First Universalist Church, who became prominent because of his trial divorce in 1907 and marriage to his housekeeper just month in New York, has been accepted by the standing committee of the church. The resignation will take effect March 31.

The meeting of the standing committee was largely attended and its motion to receive the resignation passed without objection. Rev. Mr. Puffer will preach on March 9. He was a former pastor of the Universalist Church at Reading, Pa.

The Rev. Mr. Puffer's secret marriage to Mrs. Viola E. Empey, his housekeeper, who figured in the "trial divorce" in 1907, is said to have caused considerable friction between the minister and some of his parishioners.

The "trial divorce" from his first wife, Sarah, proved a failure, and subsequently Rev. Mr. Puffer secured a real divorce.

## WILSON FAVORS REPEAL OF CANAL EXEMPTION CLAUSE

WASHINGTON, Feb. 28.—President-elect Wilson has made known to Democratic Senate leaders most closely in his confidence that he favors the passage of Senator Root's amendment to the Panama Canal bill, to repeal the provision exempting American coastwise ships from payment of tolls.

It was said today that the new President had made his position plain lately to several Democratic Senators. It was the subject of considerable debate at O'Gorman's home of New York, who has been regarded as more or less of a spokesman for Mr. Wilson, is a strong opponent of the Root amendment and a champion of free passage for American ships.

## BRYAN SILENT ON STATE PORTFOLIO

JACKSONVILLE, Fla., Feb. 28.—William J. Bryan, who arrived this morning from St. Augustine, to spend the day with his cousin, ex-Governor W. S. Jennings, would make no statement as to the much-heralded announcement that he will be appointed Secretary of State. He will leave for Washington tomorrow morning.

## WOOLLEY FIGHTING CHEAP SCALE EVIL

The efficiency of the scales of weights and measures department would be materially increased if legislation could be secured preventing the sale of scales of cheap and faulty construction, according to the annual report of Sealer Charles B. Woolley issued today. He says that Boston has become the dumping ground for scales discarded elsewhere.

# OMAHA HOTEL BURNS; WOMEN AMONG VICTIMS

Continued from First Page.

at Ice Dewey for many years; killed jumping from third story window.

MRS. ALICE BONNEVIE, burned to death.

J. H. BEVERLY, employed by the David Cole Oyster Company, burned.

UNIDENTIFIED MAN, died at the Omaha Hospital. He was utterly cold and died within a few minutes after being taken to the hospital. He was terribly burned.

Eight injured were taken to the hospital by 9:30 o'clock. Among the injured are:

**The Injured.**

MRS. C. E. WILKINS, Omaha; she is hysterical and the physicians believe her mind has been seriously affected. Will probably die.

LINA NELSON, maid to Mrs. Wilkins.

IONA JENNINGS, Omaha.

CLARA NEWMAN, Omaha.

MARK HENNAWAY, Clearwater, Neb.

IZZIE STEISS, Omaha; overcome by smoke after he had guided three people to the street.

**The Chief's Story.**

A. T. Comer of Elmwood, chief of the fire department, was a guest at the hotel.

"When I reached the office on the second floor there were five women there," he said. "I helped one of them to the window at the front of the building. Firemen had already arrived and she was taken down a ladder to the street. The smoke was so dense that I could not return to the office and I do not know what became of the other women," said Mr. Comer.

J. J. Foy, a commission broker, who came from Lincoln on an early train, was one of the first at the fire.

Foy, assisted by four other volunteers, entered the building and carried three guests to the street. The building was erected in 1888. Every room in the hotel was occupied by one or more persons. The structure was of brick with wooden floors and partitions.

The fire evidently smouldered from midnight until nearly daylight. It is believed that the entire building was filled with smoke before flames outside discovered the fire and attempted to wake the guests. By that time it was almost impossible to enter the building. The police and firemen believe many of the guests were overcome by the smoke and lay stupefied in their beds until the flames burst through and ended their sufferings.

Jesse D. Mohl, manager of the hotel, was on duty until midnight. He was one of the last to leave the place alive. He believes practically everyone who was in the building died. His estimates of the dead run as high as seventy-five.

**Terrible Scenes.**

Mrs. Bonnevie was seen at a window on the alley side of the structure. She screamed to the crowd for help. A moment later she fell backward into the building. Flames could be seen back of her. Her sister, Mrs. H. C. Hawkins, was with her at the hotel. It was reported that Mrs. Hawkins was saved.

Garrett E. Vill, night clerk, who went on duty at midnight and resided from the office when flames made it impossible for him to remain longer, said there were seventy-five or more guests in the place. Of this number he said at least a dozen were women, while possibly thirty were transient guests.

An automobile show, which is being held here, attracted large crowds to the city, and this caused the crowding of the Dewey, as well as the other hotels in the city.

The firemen worked desperately to save the building and to render aid to the guests.

The fire was discovered by Sam Morris and M. P. Ryan, policemen. They were going past the place some time after midnight and saw sparks issuing from a chimney at the rear of the hotel. They notified Manager Neil, who made an investigation in the furnace room. He discovered no fire and so reported to the firemen. It was 4:45 o'clock this morning before the fire broke out. Then Frank Pinney, a watchman, saw flames. He turned in an alarm. The firemen responded quickly. By that time the whole hotel was blazing and it was almost impossible to render aid to the guests. As they were awakened from their sleep by the flames and smoke they rushed to the windows. Some of them gathered on the third floor and tried to descend.

It was from one of these windows that Cummings jumped. Others, afraid to take the leap, stood waiting. The fire could be seen blazing behind them and in a few minutes the only escape possible was a leap from the windows.

**Fall Back Into Flames.**

Many of them hesitated and were seen to fall back into the fire. The property loss will reach $1,000,000.

The business buildings affected by the fire, in addition to the hotel are the Raphael Clothing Company, Joseph Latmer Wall Paper Company, Henry Hinz Liquor Company, [illegible] Company, the Schmoller, Mueller Piano Company.

One or two vacant store buildings were burned.

The fire started at the corner of Thirteenth and Farnam streets. It broke out first in the rear of the hotel building. It spread rapidly from the hotel to the other buildings in the block, almost in the heart of the business district.

NEW NOTCH

ARROW COLLARS

WITH CLOSE FITTING TOPS

WINTON 2½ in. ADRIAN 2½ in.

15 cts., 2 for 25 cts.

Cluett, Peabody & Co., Makers


## Good Prices at New York Sale of Boston Art Man

NEW YORK, Feb. 28.—The sale of the art collection of John L. Graves of Boston has commenced at the Anderson Galleries, and $1,613.50 was realized for something over 200 lots. A Louis XVI. bronze clock of beautiful French workmanship was sold for $100. A four-post mahogany bedstead went to C. M. Green for $80, and the same buyer secured an Italian renaissance mirror for $75.

A vase of the Kien Long period, with teak stand, was sold for $40, and an apple green jar of the Tao Kwang period went for $27. E. F. Farmer paid $30 for a large temple Satsuma vase, with gold decoration, and $26 for an oil "cord and tassel" Satsuma vase, with "Queen of Heaven" decoration.

A "sang-de-boeuf" vase went to D. C. Noonan for $36, and a white and blue hawthorn jar was sold to F. L. Wright for $25.

## NORA BAYES TO WED HARRY CLARK, CHICAGO REPORT

CHICAGO, Feb. 28.—Theatrical Chicago was startled by the report that Nora Bayes is glad to marry Harry Clark, who will take Jack Norworth's place in the cast of "The Sun Dodgers" when that play quits the American Music Hall tomorrow night.

The report comes from the management of the theatre in which Bayes and Norworth have been playing. The aforesaid management is very angry with Nora Bayes and Jack Norworth because Miss Bayes got a divorce from Norworth.

It is said that Clark and Miss Bayes have planned to be married in Kansas City on Monday, when the company opens its engagement there.

## THREE HURT WHEN CARS CRASH IN GLENDALE SQUARE

Three persons were injured and a dozen others bodily shaken up when a mail car crashed into an electric car bound for Melrose in Glendale square, Everett, early today. The rear vestibule of the Melrose car was shattered and both cars were derailed. All of the injured were on the Melrose car.

Fred Reynolds of No. 4 Maple street, Stoneham, was the most seriously hurt. He is thought to have sustained internal injuries. Albert E. Howard of No. 290 Ferry street, Malden, was cut about the face by flying glass, and Charles L. Polep of No. 29 Bolster street, Everett, received injuries of the arms and legs. All were taken to their homes.

## Revere's Most Bitter Political Campaign.

CERTAIN people in this little seaside turmoil will not sleep nights until they find out JUST WHAT is going to be printed in the story IN SUNDAY'S AMERICAN.

# HERNANDEZ AND CASTRO PLOT TO TAKE VENEZUELA

NEW YORK, Feb. 28.—In the back room of a quiet little restaurant at No. 192 Pearl street, the fate of a republic is being planned.

In the big, peaceful city of New York men are quietly organizing an army for the invasion of Venezuela under Castro, the deposed President, and General Hernandez, warrior and patriot.

The army is already mobilizing on the coast of Venezuela. It awaits only its leaders. Hernandez is in New York; Castro is in Havana. They are both planning expeditions against President Gomez. Whether their expeditions will be in unison or in rivalry even the Venezuelans here do not know.

From Jacksonville and from Mobile ships have carried 10,000 stand of arms, with field guns, machine guns, munitions, men. Within a few days Hernandez is to leave New York.

## CARDINAL AT THE FUNERAL OF MRS. PENDERGAST

The funeral of Mrs. Susan Prendergast, wife of Daniel X. Prendergast of the Boston Elevated, who died several days ago, was held from her house at No. 1726 Beacon street, Brookline, today with a mass of requiem at St. Aidan's Church, Brookline, where the services were attended by most of the officials of the Elevated and 150 uniformed men, who escorted the cortege from Coolidge Corner to the church.

The mass was celebrated by the Rev. Joseph F. Coppinger, rector of the church. Final absolution was said by Cardinal O'Connell. Interment was at Holyhood Cemetery.

The bearers were William S. McNary, James A. Sullivan, Acting Mayor Thomas J. Kenney, Charles J. Brady, James H. Carney and George M. Cranitch.

Among the officials of the Elevated present were President William A. Bancroft, Vice-President Charles S. Sergeant and Second Vice-President Matthew C. Brush.

## URGES LAW TO STOP GARMENT WORK IN TENEMENT HOUSES

Representative George D. Chamberlain of the Committee on Social Welfare appeared in favor of legislation to prevent the making of clothing in tenement houses. He said that the investigation made by the child labor committee of the Society for the Prevention of Cruelty to Children, as told in the Sunday AMERICAN, has shown a deplorable condition in some of the tenement districts where mothers and children work together on clothing, often under unsanitary and dangerous conditions.

Director Gettemy of the Bureau of Statistics suggested delay until his department reported its investigation on the subject.


BOSTON AMERICAN

**$40,000 CONTEST**

GOOD FOR 5 ..VOTES..

VALUELESS AFTER FRIDAY, MARCH 7.

Name .....

Street and No. .....

City or Town ..... Dist. .....

Send votes in one bundle. Keep 5-vote coupons separate from 25-vote coupons. Write plainly or stamp on outside wrapper candidate's name, address and district number, and total number of votes sold to be contained in package. Write or stamp only 5 or 4 coupons in each bundle. If possible, candidates should use rubber stamp with name, address and district number.


# LAST DAY TO WIN YOUR SHARE OF $40,000 PRIZE

The Last Day!

The AMERICAN'S great $40,000 contest ends tonight at 10 p. m. It is the finish, the end, the grand finale of the big competition.

The race has been a long one, but five months' work will seem but little when the tremendous list of prizes is being distributed.

The last coupon is printed today. Candidates are hereby notified that all coupon votes now being printed will be valueless after Friday, March 7. This gives contestants only one week from today in which to gather and turn in the coupon votes.

**No subscriptions will be accepted after 10 p. m. tonight except those mailed up to then as shown by the postmark.**

It is now a matter of hours and minutes before the end. The verdict must be rendered by you, candidates, on Sunday AMERICAN subscription blanks.

If you have worked hard and faithfully, you may feel certain you will be amply rewarded. If you have been lazy, indifferent or neglectful of your opportunities, you have only yourself to blame if you fail to capture one of the big awards.

The Contest Headquarters at No. 5 Winthrop square will be open until 10 p. m. tonight.

Until the clock strikes 10 do what you can to improve your position in the prize list.

Remember, your golden opportunity is slipping away from you—after 10 o'clock tonight it will be gone forever.


Only One "BROMO QUININE" That is LAXATIVE BROMO QUININE. Look for the signature of E. W. GROVE. Cures a Cold in One Day. Cures Grip in Two Days. 25c.


## Protest Sale of Browning's Love Notes at Auction

LONDON, Feb. 28.—The coming auction sale of the originals of the poet Browning's love letters, which have already been published in book form, has raised anew the question whether it is proper to sell love letters.

In this case the sale is being effected by an Italian lady friend of the poet's son, who died recently, leaving her the Browning family papers. But people who tolerated without a word of protest the publishing of the contents of these letters now fiercely reprobate the sales of the actual documents.

Marie Corelli says: "I think the sale by auction or otherwise of any private letters whatsoever a disgrace to the vendor and a scandal to the nation."

Baroness Orczy gives this opinion: "A public sale of a man's most intimate letters is a positive outrage. Money seeking vulgarity can go no further."

Stephen Phillips thinks "the letters should certainly not be sold; it is, indeed, to sell cheap what is most dear."

Clement Shorter takes this view: "Browning's son should have destroyed everything he didn't publish."

## "MOTHER" JONES WON'T BE FREED

CHARLESTON, W. Va., Feb. 28.—Mary ("Mother") Jones, Charles H. Boswell, Charles Bittey and P. J. Paulsen, charged with conspiracy, will not be released through habeas corpus proceedings by the Supreme Court, but will be tried by court-martial.


THE 40 CENT KIND

**COFFEES**

Our Price **28c Lb.**

Fresh roasted here on the premises. Ground while you wait.

WM. M. HORRIGAN CO.

5 DOCK SQUARE

On Your Way to Faneuil Hall



"The Busiest Corner on Boston's Busiest Street"

**MAGRANE HOUSTON CO.**

P. H. MAGRANE Pres. | A New Name for an Old Store with a Good Name | P. B. MAGRANE Treas.

**Misses'** Suits Coats Gowns

REDUCED MORE THAN 2/3

Garments that were new at the time of previous clearance sales are now under greater markdowns than are to be found on oldest undesirable stocks elsewhere.

In addition we have included some small remnant lots of the previous season at less than they cost the manufacturer to make by the hundred.

**Misses' Suits 9.75**

REDUCED FROM 25.00 and 29.50

Corduroys, in solid colors or two-toned effects, few plain velvets, also woolen suits, navy, brown and gray. Sizes 14 to 18 years.

**Misses' Coats 3.95**

REDUCED FROM 10.00 and 12.50

Mostly three-quarter length coats, both light and heavy fabrics, Misses' and Juniors', sizes 13 to 18 years.

**Misses' Dresses 6.95**

REDUCED FROM 10.95

Serge Dresses in several models, navy blue and black. Sizes 14 to 18 years.

MISSES' 7.50 DRESSES REDUCED TO ..... **2.95**

65 soiled Lingerie Dresses, broken lots and sizes. As good as new with laundering. Sizes 14 to 18 years.

**Children's Coats 1.95**

REDUCED FROM 5.00 and 6.00

All wool cheviot, full box cut. Sizes 8 to 14 years.

Children's 8.75 Coats Reduced to **4.95**

Children's 10.00 and 15.00 Coats **7.50**

Plain colors and mannish mixtures. Velvet collars and cuffs. Sizes 8 to 14 years.

Chinchillas, corduroy and cheviots. Odd sizes 6 to 14 years.



Hundreds of Bargain Lots for Men, Women and Children Every Day

Filene's Automatic Bargain Basement—For Men

Automatic Schedule

If lots do not sell out in 12 selling days they are reduced 25%

In 18 selling days they are reduced 33⅓%

In 24 selling days they are reduced 75%

In 30 selling days they are given away.

DIRECT ENTRANCES TO MEN'S BASEMENT SHOPS FROM WASHINGTON STREET

**Men Should Do As Their Mothers, Wives and Sisters Have Done—**

LEARN THE AUTOMATIC PLAN

—When they know that we must sell goods in 12 days or take heavy losses, they will understand the low prices.

—When they see the dated price tags, they will see how we are taking them into our confidence.

—And when they walk through tomorrow they will see these among hundreds of bargains.

**'Standfast' Collars**

FOR MEN in twelve fold shapes of new styles. Made by one of the largest collar manufacturers in America. Six of the shapes are in quarter sizes. Every collar warranted.

$1 a Doz.—75c for 9
50c for 6—25c for 3

**Men's Silk Half Hose**

Made of pure thread silk in fancy patterns—mottled, striped and some dropstitch effects. Seamless, in all sizes and absolutely perfect. 50c grade ..... **20c**

Box of 6 Pairs $1

**Men's Neckwear** ALL SILK CROCHETED KNIT 4-IN-HANDS, in two or three color effects in bias stripes and fancy weaves and plain colors. A few are slightly shorter than the regular length; a few are imperfect weaves, but neither the wearing quality nor appearance is in any way impaired. $1.00, $1.50 and $2.00 grades ..... **50c**

**Men's Overcoats**

THE KIND MEN PROBABLY WILL WEAR FOR SEVERAL SEASONS TO COME. They have rich, deep satin yoke and sleeve linings, natural shoulders, plaid backs, some with half belts, oxford grays, browns and dark mixtures. Rough fabrics, cheviots, meltons, Scotch weaves and velours. All sizes. $18.50, $20, $25 grades..... **$11.25**

**Conservative Suits**

High-grade models in all wool worsteds and cheviots. Plain gray and fancy gray mixtures. All regular sizes, including those for stout men. $15 grades ..... **$9.75**

Filene's Automatic Bargain Basement for Men

## 'FBAT' NELSON'S F WIFE SAYS HE KIDNAPED HER

DENVER, Colo., Feb. 28.—"Bat kidnaped me; yes sir, he did. But I refuse to stay kidnaped. I am going to sue for a divorce."

Mrs. Oscar (Battling) Nelson, formerly Miss Fay King, newspaper cartoonist, announced today that her marriage to Battling Nelson three weeks ago was a mistake.

"I was under great pressure mentally when Bat hurried me to Chicago to be married," she said, "but I discovered my mistake. But it all right. He's a mighty nice fellow. I could overlook the cauliflower ears, but as a husband, well—I want no prize fighter in mine. I want a husband that comes home at nights with a dinner bucket in his hand, not a bag with flashing diamonds. I want a home of my own. I don't want a husband you can hear coming a block away because of his clothes, whose highest ambition is coming back."

### COLUMBUS DAY IN NEW HAMPSHIRE

CONCORD, N. H., Feb. 28.—As soon as Governor Felker gives his sanction, and it is understood that he will, October 12 of each year will become a legal holiday, under the title of Columbus Day, the Senate having passed yesterday the House bill to that effect.

### BETTER EMBASSY FOR U. S. IN PARIS

PARIS, Feb. 28.—The Department of State at Washington has authorized Ambassador Herrick to lease new embassy offices at No. 2 Rue Caulliot, which are in a far better location and much more commodious than the Chancellery in the Avenue Kleber, occupied for so many years. The new offices will be taken over immediately.

### TWO SCORE HURT IN TROLLEY CRASH

WATERBURY, Ct., Feb. 28.—Five were seriously hurt and two-score or more received lesser injuries when a New Haven-bound trolley car leaving this city at 8:30 a. m. today, crowded to the doors with passengers, collided head on at Summit, a small station between here and Cheshire, with a string of work cars loaded with trap rock.


## QUICKLY CURES THE WORST BACKACHE

**Makes Kidney Troubles, Bladder Disorders and Rheumatic Pains Vanish**

It is no longer necessary for any one to suffer with backaching, kidney trouble, have disagreeable bladder and urinary disorders to contend with, or be tortured with rheumatism, stiff joints, and its heart-wrenching pains, for the new discovery, Croxone, quickly and surely relieves all such troubles.

Croxone is the most wonderful remedy yet devised for ridding the system of uric acid and driving out all the poisonous impurities which cause such troubles. It is entirely different from all other remedies. It is not like anything else ever used for the purpose. It acts on the principle of cleaning out the poisons and removing the cause.

It soaks right in through the walls, membranes and linings, like water in a sponge, neutralizes, dissolves and makes the kidneys sift out and filter away all the uric acid and poisons from the blood, and leaves the kidneys and urinary organs strong, healthy and well.

It matters not how long you have suffered, how old you are, or what you have used, the very principle of Croxone is such that it is practically impossible to take it into the human system without results. There is nothing else on earth like it. It starts to work the minute you take it and relieves you the first time you use it.

If you suffer with pains in your back and sides, or have any signs of kidney, bladder troubles, or rheumatism, such as puffy swellings under the eyes or in the feet and ankles, if you are nervous, tired and run down, or bothered with urinary disorders, Croxone will quickly relieve you of your misery. You can secure an original package of Croxone at trifling cost from any first class druggist. All druggists are authorized to personally return the purchase price if it fails in a single case.

MRS. PHILIP LYDIG, who will retire from activities of society for a year.

## MRS. LYDIG TO QUIT SOCIETY LIFE FOR YEAR

NEW YORK, Feb. 28.—Friends of Mrs. Philip Lydig learned today that she is suffering from a nervous breakdown and that she plans to take no active part in social affairs for a year at least. She will leave Monday for a long rest in the Adirondacks to lead an out-of-door camp life in the pine woods, as prescribed by her physicians.

After several months of absolute quiet in the mountains, Mrs. Lydig contemplates going abroad for a long stay. She has been particularly active in society this Winter, giving several affairs, besides the play, "Pudifin," which was performed at her home. Her last affair, to prepare for which took several weeks of hard work, was the exhibition of paintings of notable society women for the benefit of the suffrage movement.

Mrs. Lydig's illness, which is said to have been brought about as the result of the many exacting demands made upon her time, was learned through an announcement that she would not march in the suffrage parade in Washington next Monday.


**For That Sweet Note.** Clear Your throat. Red Cross Cough Drops. 5c perfect.


## Poet Noyes Guest and Lecturer at Wellesley Today

Alfred Noyes, the British poet, will lecture at Wellesley College to the students and faculty this afternoon on world peace. At noon today he will be the guest of Rev. Dr. William H. van Allen, of the Church of the Advent, at a luncheon party at the University Club. Mr. Noyes will spend the night at Wellesley.

Dr. Van Allen introduced the poet as the "unofficial poet laureate of England" at the reading Mr. Noyes gave of his poems at the Copley-Plaza Hotel. Later the poet and his wife were the guests of William Dean Howells, the famous author, and afterwards were the guests of Mrs. Thomas Bailey Aldrich.

### THEOSOPHISTS CAN'T BREAK $1,000,000 WILL

ATLANTA, Ga., Feb. 28.—Alleged discrimination against heirs who have embraced Theosophy and joined the Theosophist colony at Point Loma, Cal., did not operate to invalidate the will of Major J. P. Hanson, late president of the Central Railroad of Georgia, according to the decision of the Supreme Court today. The will, disposing of an estate worth nearly $1,000,000, had been contested by the testator's daughter and his daughter-in-law, who alleged improper influences exerted to another daughter.

### HUNT FOR THREE CAMBRIDGE GIRLS

Seventeen-year-old Marion Clements of No. 707 Main street, Cambridge, and two girl friends, are missing. Miss Clements left home last Friday night, following a reproof for having attended a dance.

Mrs. Clements has learned from a Boston police, where Marion was having a coat made, that the three girls visited his place Monday morning, and said they were going to the country. Mrs. Clements says her daughter has no friends outside of the city she would be likely to visit.

### SHIP ANGORA CATS BY PARCEL POST

FOND DU LAC, Wis., Feb. 28.—Shipping cats by parcel post is the unique development in the endowment fund campaign for Grafton Hall, a preparatory school for young women conducted by the Fond du Lac Episcopal diocese. The cats are two valuable Angoras. The shipment was made from a friend of the school at Jonesville, the proceeds of the sale of the cats to be added to the fund.

## Wilson May Give Negro Ex-Bostonian Plum in Treasury

WASHINGTON, Feb. 27.—Local leaders of the colored race are elated over reports current here today that Peter J. Smith, a colored chiropodist here, and originally from Boston, will be appointed Deputy Register of the Treasury in Washington.

Letters from President-elect Wilson to Bishop Alexander Walters, of New York, president of the Colored Democratic National League, indicate the colored race will receive greater recognition from the Wilson administration than from any other in recent years. Bishop Walters said:

"Mr. Wilson is filled with good will for everybody. We are confident he will treat us fairly. There is more than a chance of considerable appointment of more colored men to the government service. The position of Deputy Register of the Treasury is now filled by a colored man. The Register also is colored. Both are Republicans appointed by Mr. Taft.

## INEZ MILHOLLAND DNIES ENGAGEMENT

NEW YORK, Feb. 28.—The rumor persisted some time ago that Miss Inez Milholland, the beautiful Portia suffragette, is to become the bride of John Fox, Jr., was revived again today. When Miss Milholland, who leaves today for Washington where she will lead the big suffrage parade there on Monday mounted on a fine horse, was asked regarding the report today, she said: "It is absolutely without foundation."

## HARRY BLYTHE IS DEAD FROM COLLAR BUTTON

Harry Randolph Blythe, former Dartmouth track star, and well known as a writer of magazine verse, is dead at his home in Swampscott, from blood poisoning caused by a collar button.

He had been ill but a week, and his mother, Mrs. James C. Blythe of Chicago, was hurrying to his bedside when the news of his death was announced.

It was only in October, last year, that Blythe was married to Miss Lucia Bedwell, daughter of Mrs. Emma Bedwell of Lynn, a class of Republican Pioneer of Brown University, who performed the ceremony at the Washington Street Baptist Church in Lynn.

Mr. Blythe graduated from Dartmouth in 1907, after gaining a track reputation as a member of the team for four years, the winner of the intercollegiate pole jump, and a natural pole getter. He then took a law course at Harvard, won his degree and was admitted to the bar in 1910.


**Cheap Railroad Tickets to the Far West and Northwest**

We would like to tell you about the different kinds of low cheap fares West, with or Colonist Settlers' Homeseekers' rates. Call, write or call. COLVILL'S TICKET AGENCY, 332 Washington st. and 106 Canal st., Boston.



## Handsome Souvenirs FREE

**Opening Day, Sat., March 1st**

With Every 50c Purchase (Except Sugar) We Will Sell You

# Butter, Eggs, Teas and Coffees

Lower Than You Ever Bought Them

Come in and look us over. Your judgment will prompt you to buy.

**JERSEY CREAMERY CO.**

**150 Blackstone St., Boston**

Near Hanover St.



# Greater! Bigger! Better!

## Than Ever Before

OUR ANNUAL SALE OF

# Trousers

WHILE we were preparing for this Sale some weeks ago, a prominent maker of fine trousers found himself in financial straits—We bought his entire stock for a song—Out of our sympathy and regard for this unfortunate manufacturer we refrain from using his name, which is held in the highest esteem as one of the best pants makers in America. This stock is tremendous, more in number of trousers, more in fine quality and style, more in high-grade and exclusive fabrics, more in fine tailoring, models, and MORE IN VALUE THAN WAS EVER PLACED ON SALE IN THE HISTORY OF BOSTON.

$2.00 TROUSERS FOR $1.00

$3.00 TROUSERS FOR $1.95

$2.50 TROUSERS FOR $1.65

$4.00 TROUSERS FOR $2.90

$5.00 TROUSERS FOR $3.90

Make up your mind to come at once, look in either our Washington St. or our Hanover St. windows. They tell but part of this dramatic story, where you will find the "trouser opportunity of your life."

## Boys' Clothes

No more opportune time than this to save money and still secure the very patterns you like—at a price that means big money in your pocket.

$4 Boys' Overcoats, ages 8 to 10 — $1.95

$5 School Overcoats, ages 12 to 17 — $2.95

$5 Boys' Suits, ages 10 to 17 — $2.95

75c Corduroy Knickers — 39c

## Overcoats

A 52-inch **Scotch Tweed**, convertible collar. $10.00 Overcoat now for — $5.00

A rich **Blue Chinchilla**, English model or long whip-cord effect. $15.00 coat for — $7.50

**Persian Lamb Collar on Plush Lined Kersey Coats** or the much wanted plaid back. $20.00 Coats for — $10.50

**Splendid Overcoats** in a hundred styles. Overcoats for every walk of life, all worth $25.00. Now sold for — $12.50

## Men's Suits

Clearance prices on worthy suits that make your visit here one of unlooked for profit to you.

$10.00 Men's Suits — $5.00

$15.00 Men's Suits — $8.98

$18.00 Men's Suits — $10.50

$20.00 Men's Suits — $12.50

$1.50 and $2.00 Gloves — 89c

Suede, Mocha or Cape Hand-Sewed Winter Gloves, regular $1.50 and $2 qualities at 89c

Since 1876 — The House of Values

# Vorenberg's

Washington, Hanover & Elm Sts.

$1.25 Shirts ... 68c

Coat Shirts, cuffs attached—pretty pattern, new style. All sizes. A remarkable offering.



## DISORDERED NERVES

**sometimes start from mental strain or indigestion, but more often from general weakness, and lead to appalling conditions unless checked.**

***Treat the cause, not the effect.***

***SCOTT'S EMULSION*** overcomes nervousness in a wonderful, permanent way by making life-sustaining blood corpuscles; it nourishes the nerve centres and acts as a bracing tonic to build you up.

**Scott's Emulsion does not stupefy—it feeds them in Nature's way.**

SCOTT & BOWNE, Bloomfield, N. J. 12-96

## March Coming in Fair and Colder, Is the Forecast

March is to be ushered in with fair and colder weather.

This was the official news given out today by Weather Forecaster Smith from his office atop the Federal Building. He expects the mercury will be down to twenty-five above the zero line by early tomorrow morning.

The February storm has gone out to sea. Today the mercury began to rise from 26 degrees to 39 at noon time. Then it began to fall. The rising temperature was caused by the influence of the sun's rays.

Sunday is going to be fair and cold, too. The wind is to be moderate from the west for the next two days, the forecaster says.

# LOCAL TROOPS OFF TOMORROW FOR INAUGURAL

The advance guard of the 2,500 members of the Massachusetts Volunteer Militia, who will take part in the Wilson inauguration parade in Washington next Tuesday, will entrain at the South Station tomorrow afternoon at 3 o'clock.

The first company to get away will be the Corps of Cadet Artillery, under command of Cadet Walter L. Lombard. This contingent includes the Boston and Chelsea companies, the hospital, ambulance and signal companies and three companies of the naval brigade. Weeks Fish River is reached the Cape battalion from Brockton, Taunton, Fall River and New Bedford will be picked up.

The Eighth Infantry, under command of Lieutenant Colonel Frank A. Graves will follow by special train to Fall River and thence by special steamer to Washington.

The Second Corps of Cadets will leave the Salem headquarters Sunday afternoon for the South Station. At Providence, R. I., the cadets will embark on a steamer for New York.

The Fusilier Veteran Corps, under command of Major James W. H. Myrick, will leave Boston Sunday in a special car for Baltimore, where they will be the guests of honor on the inaugural parade. Major Myrick will have on his staff members of the Ancient and Honorable Artillery Company.

### LEIGHTON REGISTER FOR MIDDLESEX

The Middlesex County Commissioners today appointed Lucius Leighton, Jr., of Framingham assistant register of deeds for Middlesex, to be register of deeds to succeed the late Register E. O. Childs of Newton. Mr. Leighton is forty-two years old and has been connected with the Middlesex registry at East Cambridge for twenty-eight years. The appointment was applauded by several hundred women and girls employed in the building.

### WOMAN POISONER TO DIE BY HANGING

PHILADELPHIA, Feb. 28.—Judges Sulzberger, Audenried and Carr handed down a decision today refusing to grant a new trial to Mrs. Freida Hartmann Trost, convicted of poisoning her husband last August. They sentenced her to be hanged on a date to be set by Governor Tener.

**Everett and Malden Traffic**

How the problem of rapid transit is being threshed out will be told and explained at length

**IN SUNDAY'S AMERICAN.**

# LAY NEEDHAM CHURCH FIRE TO SQUIRRELS

Squirrels are believed to have caused a fire which destroyed St. Joseph's Catholic Church at Highland Avenue and May street in Needham early today, at a loss of $35,000.

Rev. F. J. Donehy, pastor, and the firemen think that the squirrels, which have frequented the church basement, chewed the insulation from electric wires until the wires were bare to the metal, causing a short circuit.

The fire started near the sanctuary, so that none of the altar fittings or any other articles inside the church were saved.

But Father Donehy and Father Donahoe, who made a quick run to Needham from Newton Upper Falls by automobile, managed with the aid of parishioners to save some pictures and some of the "Stations of the Cross."

The fire was discovered by William Courtney, who gave an alarm. A second alarm was sounded, bringing out all the town apparatus.

The flames had gained such headway that the church was doomed. The low pressure streams could not reach the church roof.

The Needham High School, a brick structure, near the church, was in danger, but escaped damage.

### UNTERMYER SEES PLOT TO DISCREDIT MONEY COMMITTEE

WASHINGTON, Feb. 28.—Samuel Untermyer, counsel for the money trust investigating committee, charges today that in all probability a deliberate attempt was being made to discredit the report of the committee, when told that a report was current of a movement in Illinois to disbar him. He dictated the following statement:

"Mr. Untermyer said he had never heard of any such proceedings, and knew nothing about it, but was prepared to believe that anything might be attempted for immediate effect on the money trust report at this time. Coming at this time, he regarded it as a canard intended to influence the effect of the report."

### ONLY 13 VOTES CAST TODAY IN N. H. BALLOTING

CONCORD, N. H., Feb. 28.—The thirty-fourth ballot for the election of United States Senator, taken in joint convention this afternoon, was nullified because of the absence of a quorum. Only thirteen members of the Legislature voted. The ballot resulted:

| | |
|---|---|
| Edward N. Pearson (R) | 4 |
| George H. Moses (R) | 4 |
| Henry E. Rolfe (D) | 1 |
| Harry Porter (R) | 1 |
| William J. Ahearn | 1 |
| Roger G. Sullivan (D) | 1 |

### TAFT TRIBUTE BY THE LONDON TIMES

LONDON, Feb. 28.—The Times, discussing Mr. Taft's administration, says editorially: "President Taft's candidature leaves him with a sense of defeat, but he has borne adversity with such admirable temper that his now stands higher in the regard of a generous people than he did last November. It will be found that the course of events under the Taft administration has made reform easier for Mr. Taft's successor."

### TELEGRAPHIC BREVITIES

**WASHINGTON—C. O. D. packages** will be sent by parcel post beginning next July. Guns hitched on the way will only be charged for as eggs, thus reducing the cost of living.

**NEW YORK—A stork and a street car raced for a mile to a drug store.** The car won. Women passengers carried Mrs. Ann Hoobey, a four months' widow, into the store, and a moment later a weak wail announced the arrival of a girl.

**NEW YORK—Mrs. Ella Hall has** asked the Supreme Court to enjoin Mrs. Emma S. Smith from sending love to her husband, Charles M. Hall.

**NEW YORK—In the belief that** dresses with lowcut waists are not conducive to health in wintery weather, the Washington Irving High School here has issued orders to the girl students that they must wear high neck waists.

**FAYETTE CITY, Pa.—Police raided** a church here where a cockfight was taking place and arrested fifty members of the "congregation."

**EASTVILLE, Va.—A dog rushed into** the Baptist Church here and interrupted a wedding while he tore off the coat of the best man which he had borrowed from the dog's master.

**JACKSONVILLE, Fla.—Members of** the congregation of a Presbyterian Church rolled up their sleeves and built a church in one day. The foreman preacher conducted services the same night.


**TEETH**
GUARANTEED
**NO PAIN**
HIGH PRICES
DR. T. J. KING
By the use of the King Safe System of Painless any person, no matter how old, suffering from teeth can have their lost, filled or removed without a particle of pain or discomfort.
FULL SET $5 With Natural Gums. . . .
Don't buy old style teeth. The Natural Gums on teeth are used only by Dr. King, and absolutely prevent the detection of artificial teeth in the mouth.
Gold crowns $3, bridge work $3, gold fillings $1, silver fillings 50c; painless extraction FREE when sets are ordered. All work guaranteed.
DR. T. J. KING
597 Washington St. Opp. Harvard Pl.



**WATCHES**
17 Jewelled 8.95

Mail Orders Filled
We offer these genuine guaranteed 17-Jewelled Elgin Watches, in 25-year gold filled cases, complete, all regulated and ready for the pocket at $8.95 each. Bear in mind this price is for movement and case complete, and every one will be sold with the distinct understanding that if any jeweler or mail order house or department store will sell the same grade of watch for less than $15, for money will be refunded.
We Sell All Grades of
WALTHAM—ELGIN
HAMILTON, ILLINOIS and HOWARD WATCHES
SPECIAL SALE OF MOVEMENTS
$15 15-Jewels, adjusted, 6 positions. Price, our price . . . . . 6.55
$40 21-Jewels, adjusted, 5 positions. Price, . . . . . 19.50
$30 21-Jewels, adjusted, 6 positions. Price, . . . . . 11.50
Jason Weiler & Son
Wholesale and Retail Jewelers Since 1858
365 Washington St. By Bee Flight
Open Saturday evening this week.



Filene's Automatic Bargain Basement
12 Business days is all we have to sell every lot.
# This is What One Buyer Did
(—And what happened in this case, is true as to the securing of many of the underpriced lots here.)
A mill making only high-grade woolens, for technical or reorganization reasons, discontinued this line of cloth. An Automatic Bargain Basement buyer "got in on" this opportunity. Bought a large quantity of the material—all new, perfect and good quality, but in navy blue only. We had several hundred dresses made from this purchase—copies of an expensive model. Our first price is so extraordinary we expect all to sell without an automatic reduction and
## Here are the Dresses

CHIFFON PANAMA MODELS
Two effective styles, trimmed with silk and braid, Bulgarian silk collars and cuffs, plaid pipings, buttons, etc. Sizes 14 to 46, in navy only. $6 and $7 grades.
$4.25

Women's SUITS
New styles, coats silk lined. Serges, worsteds and cheviots. Not many of any one material, but a large selection of materials. $15 and $16.50 grades.
$8.95
Silk Waists for $2
In broadcloths and taffetas. Some with white satin vest, others with Robespierre frill. Also a few chiffons, $3 and $4 grades
$2
Girls' Cheviot Coats
In wanted colors and many styles. Sizes 8 to 14. $6.75 and $7.50 grades...
$3.65
Hundreds of Other Bargain Lots for Women, Children and Men



MISS JOANNA ECKERT, granddaughter of late telegraph chief, who risks rich legacy to aid father in will fight.

NEW YORK, Feb. 28.—Risking a legacy of $80,000, Johanna Eckert, nineteen, went on the witness stand to aid her father, James Glendennin Eckert, in contesting the will of her grandfather, the late General Thomas T. Eckert, former head of the Western Union Telegraph Company.
Miss Eckert receives $50,000 and a $30,000 coventry estate by the will, the breaking of which would cancel her legacy.


# SCORES TO BE PROSECUTED IN BUTTER RAID

CHICAGO, Feb. 28.—Recent seizures in Chicago cold storage warehouses of more than 25,000 pounds of butter by pure food agents are expected to result, according to a statement of Federal officials, in a score of prosecutions in the Federal courts.

A report of the seizures and of the findings of Government chemists has been forwarded to the Internal Revenue Department in Washington. The confiscation is the result of an examination of several million pounds of butter stored in seven warehouses. The charge made is adulteration with more than 16 per cent. of water.

Millions of pounds of butter have disappeared from the warehouses since the Government began its investigation. In December there were stored in warehouses here about 25,000,000 pounds, nearly half the actual supply in storage in the United States. Since then, forfeiture of the product has been moved from the city. The warehouse owners declared it was moved in the natural course of commerce and that there was no intention to evade inspection.

Manufacturers of butter in Illinois, Ohio, Wisconsin, Iowa, Minnesota and Nebraska may be prosecuted for the alleged violations, it is stated. The penalty is a fine of $5,000 and a tax of ten cents for each pound adulterated. In addition a tax of $600 a year is imposed on those detected in wholesale adulteration.

### ANOTHER SERIES OF FREE HEALTH TALKS

Public interest in the free health talks that members of the staff of Boston University School of Medicine have been giving is so apparent that a fourth series has been arranged for Tuesday evening in the Evans Memorial building, No. 80 East Concord street, as follows: March 4, "Human Efficiency," Dr. Frank E. Allard; March 11, "Disease and Crime," Dr. DeWitt G. Wilcox; March 18, "Fresh Air," Dr. Edward E. Allen; March 25, "Flies and Mosquitoes," Dr. William H. Watters; April 1, "Sleep and Its Disorders," Dr. Frederick B. Percy; April 8, "Care and Feeding of Babies," Dr. J. Herbert Moore; April 15, "Clean Milk and Dirty Milk," Dr. Wesley T. Lee; April 22, 29 and May 6, "What the Homeopathy?" Dr. J. P. Sutherland; May 13, "Tuberculosis," Dr. George S. Lapham.

### HOME AND SCHOOL CLUB MEETS MARCH 8

The fifth meeting of the Home and School Garden Club will be held in the Ford Building, Saturday, March 8. Among the speakers will be Wallace E. Mason, Keene, N. H.; Archibald C. Hurd, White River Junction, Vt.; Edna R. Thayer, Worcester; O. A. Morton, Amherst; E. K. Thomas, Kingston, R. I.; W. H. Healey, Hartford, Ct.; R. H. Verbeck, Kezar Falls, Maine.

# REBELS GIVE WAY IN FIERCE MEXICAN FIGHT

MEXICO CITY, Feb. 28.—General Hidalgo with 1,500 men and two batteries of artillery gave battle today to 2,000 rebels under Alberto Fuentes, at Aguas Calientes. Heavy street fighting is going on there.

Hidalgo's men, according to report received here today, attacked the city at sunrise, bombarding the rebel positions with field guns and machine guns. Although they outnumbered the government forces the rebels were driven from their outposts and the federals entered the city, making refuge in various buildings.

Aguas Calientes lies in the State of the same name upon the Mexican Central Railroad and has a population of 90,000. Many of the residents fled when Fuentes' insurgent forces took the town. Alberto Fuentes was formerly the Maderist Governor of the State and refused to recognize the Huerta-Diaz government.

Porfirio Diaz, former President and builder of the Mexican republic, today has responded to the call of his native country.

According to information from a source close to the government, Porfirio Diaz has sent a cablegram to his nephew, Felix Diaz, giving the conditions upon which he will come back to help restore peace and prosperity.

Porfirio Diaz is said to disclaim any ambition to win himself up as the head of the government, saying his sole wish and ambition is to see tranquility and prosperity restored in his native land before he dies.

There is a plan afoot however among the leaders of the old Diaz party which was swept out of power by Madero to have Porfirio Diaz made president of the republic under the election methods established by Porfirio at the time of his ascendency here.

The plan suggested by Felix Diaz and consented to by Provisional President Huerta provides for making Porfirio Diaz military dictator by proclaiming him commander-in-chief of the army.

If present plans are carried out Porfirio will sail for Vera Cruz from a French port about March 15, and should arrive here before April 1.

General Carranza's Coahuila insurgents have engaged the federal force near Monclova, and at last reports fighting was still going on there. General Ambert, who has been sent against the rebels under Francisco Villa, a Maderist, has been instructed to execute all captured insurgents as bandits.

This same method was employed when Juan Vargas, a government leader in Morelos, captured seventeen followers of Emiliano Zapata, who had refused to screw a monocle to the Huerta-Diaz government, and after executing them sent the following terse message to Huerta: "I have the honor to report the execution of seventeen bandits taken in outlawry and rebellion."


Special Notice.
WEAR HUB-MARK RUBBERS THIS WINTER
Hub-Mark Is Your Value-Mark
HUB MARK
ASK ANY DEALER FOR THEM



At Gilchrist's
Values like these are the reason for the ever increasing popularity of our Boys' Clothing Dept
Boys' Suits
For Easter
At These Remarkable Economies

98¢
1.33
2.50
3.50
4.95
At 98c Boys' $1.50 to $2.50 sample Washable Suits of linen, percale, chambray, galatea, ginghams and percales; Norfolk and Russian styles; sizes 2½ to 9 years.
At $1.33 Boys' $2.50 double breasted suits of one of the summer's most stylish and useful fabrics, including checks, homespuns and mixed worsteds. Also double breasted suits in diagonal stripes and flannels; sizes 7 to 16 years.
At $2.50 $4 Sample Norfolk Suits, in a large variety of new spring shades and all wool fabrics, including checks, homespuns and mixed worsteds. Also double breasted suits in diagonal stripes and flannels; sizes 7 to 16 years.
At $3.50 Norfolk Suits, including balance of our high-grade winter lines and handsome samples, in the left and allwool cassimeres, tweed effects, fancy cheviots and herringbone mixtures; for boys 7 to 16 years. Usually sold for $5 and $6.
At $4.95 Boys' $7.50 to $10.00 handsome tailored suits, in English Norfolk and double breasted models. Tweeds, homespuns, fancy worsteds and serges.
PARCEL POST SPECIAL
For the People Living in
WATERTOWN, MASS.
This $7.00 Traveling Bag
$5.00
Send $5.00 and this strong $7.00 Traveling Bag will be shipped at once from Gilchrist Co. This quite extraordinary offer is made for the purpose of taking many new names to our Parcel Post list in Watertown, Mass. You are very welcome.
Description This $5.00 Traveling Bag is an illustrated, made from selected cowhide, hand-sewed edges, brass trimmed and corners, extra heavy leather lined, with inside pocket; size 18-inch. If desired, send initials, and we will have them on the bag free.
Legal Stamps—An Additional Economy
GILCHRIST CO
Washington and Winter Sts.



Jordan Marsh Company
Great Basement Store
The Best Ventilated Basement Store In Boston
A Store Within a Store for the Sale of the Less Expensive Lines of Goods
A Superb Friday and Saturday Special
5239 Dozen Spring
$1.00 Negligee Shirts
59c

Purchased From the Famous
Western Shirt Manufacturers
Wilson Brothers of Chicago
A SHIRT sale extraordinary. Far surpassing in actual value giving any of our previous wonderful offerings. Every shirt is a 1913 Spring pattern, including a vast assortment of staple and novelty ideas—coat models, attached and laundered or detached cuffs. A superb line that permits of an almost endless choice. Buy now for future use—the price is the lowest you'll find for many a day to come!

# URGE GOETHALS FOR WILSON'S WAR ADVISER

WASHINGTON, Feb. 28.—A powerful Democratic Senator close to Wilson has been in consultation with Trenton, urging the appointment of Colonel George Washington Goethals as Secretary of War and mate. William Crawford Gorgas as Surgeon-General of the United States.

The Senator reports the President-elect is much impressed with the suggestion of these eminent men. He believes that if Mr. Wilson has not yet decided upon the war portfolio Goethals may be appointed. He feels sure that if Gas great engineer had been presented earlier he would have been selected for the post. Mr. Wilson, it is reported, was equally interested in the consideration of Dr. Gorgas.

The presentation of Colonel Goethals' name was accompanied with the argument of his magnificent and effective service as engineer and organizer of the Panama Canal—the vast work he had accomplished with such smoothness, such courage and such extraordinary dispatch. Colonel Goethals was instructor in civil and military engineering in the United States Military Academy up to 1888. He was chief of engineers during the Spanish-American War, and afterward member of the Board of Coast and Harbor fortifications—always with conspicuous success. He is a Democrat and the son of a Democrat.

The late advent of Colonel Goethals as a Cabinet possibility is creating something of a sensation in capital circles. The suggestion meets wide an enthusiastic approval among all classes of public men.


## Peculiar After Effects of Grip This Year

**Leaves Kidneys in Weakened Condition**

Doctors in all parts of the country have been kept busy with the epidemic of grip which has visited so many homes. The symptoms of grip this year are very distressing and leave the system in a run-down condition, particularly the kidneys, which seem to suffer most, as every victim complains of lame back and urinary troubles, which should not be neglected, as these danger signals often lead to more serious sickness, such as Dreaded Bright's Disease. Local druggists report a large sale on Dr. Kilmer's Swamp-Root, which so many people say soon heals and strengthens the kidneys after an attack of grip. Swamp-Root is a great kidney, liver and bladder remedy, and, being an herbal compound, has a gentle healing effect on the kidneys, which is almost immediately noticed by those who try it. Dr. Kilmer & Co., Binghamton, N. Y., offer to send a sample bottle of Swamp-Root, free by mail, to every sufferer who requests it. A trial will convince any one who may be in need of it. Regular size bottles 50 cts. and $1.00. For sale at all druggists. Be sure to mention this paper.


## PARDONS FOR ANYBODY BUT KING APPEARS TO BE COUNCIL POLICY

*The following pardons have been granted by the Executive Council since January 1, 1913:*

| Name. | Crime. | Sentence. |
|---|---|---|
| Charles Alberto | Murder, second degree | Life imprisonment (Served 11 years) |
| Donato Penello | Manslaughter | Eight to ten years |
| Arthur Denoncour | Assault with intent to commit murder | Eight to ten years |
| George A. Richards | Polygamy | Eighteen months House of Correction |
| Frederick C. Dodd | Larceny | Two years |
| Simon K. Alyta | Forgery | Three years |
| Calixte Rouillard | Assault | Sixteen months |
| Thomas Harrington | Assault and battery | Indeterminate |

**BUT**

**The Council Refuses to Consider the Pardon of Cardenio F. King.**

Charged with misuse of funds, and who will die if not released.

# MRS. MARSHALL BLAMES 'MAN' FOR VOTE CRY

PHILADELPHIA, Feb. 28.—Mrs. Marshall, wife of the Vice-President-elect, who passed through here on her way to Washington, blames the American man for thoughtlessness and lack of interest in affairs which make women attempt to fight political wrongs. She thinks the suffrage idea in Washington "is too silly for anything." Mrs. Marshall said:

I don't belong to an anti-suffrage society, because I would not do anything to oppose the vote. If women got it, and I would certainly exercise the right of franchise.

But women have yet to bring about direct reforms and settle the domestic problem before they endeavor to handle men's affairs.

The Vice President-elect declared, speaking of intervention in Mexico:

I would spend my last dollar for an American citizen's life, but I would not spill one drop of blood to save an American citizen's dollar.

It is very difficult to say what would constitute a reason for intervention in Mexico.

There are charges that a syndicate heavily interested in Mexico is fomenting the trouble, also that along the border there will be some Americans allied to force intervention by the United States.

My own view is that the troubles in Mexico are due to the fact that there is an upper crust and an under crust, but no middle class in that country.

# PIERCE SCION DARING AVIATOR IN THE BALKANS

Samuel S. Pierce, grandson of S. S. Pierce who founded the large Boston business house which bears his name, is doing gallant work as an aviator with the the Balkan allies. Though rich and a holder of a large interest in the firm founded by his grandfather, he has chosen the life of a military aviator, fraught with many perils.

Reports which have reached Boston say that the young man performed some daring reconnoissances of the Turkish lines in his aeroplane before the recent armistice and won the special praise of the highest Bulgarian officers. It is also reported that he was one of the fliers who accomplished the feat of dropping bombs into Adrianople.

The news that young Pierce—he is twenty-six—had abandoned the agreeable life of Paris in order to plunge into the hardships and dangers of the Balkan war was a surprise to all at home. They had not known that he had taken up aviation as a pastime, but it never entered their heads that he would make it a business in the grim reality of war.

With the news of Pierce's success in the new aerial warfare comes word of grave fears that his venturesome feats may have finally cost him his life. Since the renewal of hostilities nothing has been heard from him.

**Wife Is Worried.**

Pierce left his young wife, whom he wed after a romantic chase from Denver to London, in Paris, and she is anxious over his fate. His sister, Miss Faith Pierce, who is now at a southern resort, is said to be less worried.

She has written a friend in Boston that it is characteristic of her brother not to let the world know where he is or what he is doing.

Pierce, in fact, is noted among his friends for his modesty, and in such scanty communications as he sent from the field about Adrianople he made slighting reference to his own exploits. It was only when the war correspondents returned to Paris that Pierce's fame among the allies as a daring aviator became known.

It is thought that word would have been received recently from Pierce if he were still with the allies around Adrianople, so it is supposed that he has been sent with the Bulgarian advance before the Tchatalja lines around Constantinople and has been assigned to the terribly dangerous task of reconnoitering from the aeroplane these last defences of the Turkish capital.

**In Romantic Courtship.**

Pierce's health has forced him to be a stranger to Boston for the last five years. Threatened with tuberculosis he went to live in Colorado Springs. There he figured in a romantic courtship of the daughter of his physician. It is said that the girl's parents objected to the match and sent her abroad to separate the couple. Undaunted by this Pierce trailed her across the country and the ocean to Europe, there they were quietly married.

Personally, Pierce looks the very opposite of the accepted adventurous type. He is tall and pleader, with fair hair and extremely diffident manner. He has a dapper, boyish face, looking several years younger that he really is.

## LEGISLATORS HURT IN BUDAPEST RIOT

BUDAPEST, Feb. 28.—Rioting between rival political delegations broke out in the Reichsrath today, and in the fighting many were hurt. Five of the Deputies were so badly wounded that they may die. Bombs were carried into the building and used as missiles, and many revolver shots were fired.

# CASSIDY TELLS PROVIDENCE OF FOOD FRAUDS

PROVIDENCE, Feb. 28.—The largest number that has been present at any lecture since the beginning of the Pure Food show in Infantry Hall, heard Harry F. Cassidy of Boston tell some of his adventures as the "Doctor Wiley of Pennsylvania."

Mr. Cassidy's eventful life in Philadelphia where he "fought the food swindlers and food cheaters to a standstill and more," included trailing a wagon through the streets of the city of Brotherly Love at midnight in midwinter. The wagon had aboard a load of rotten eggs in milk cans which were to be used in the manufacture of cakes by a company that was large enough to require seventy-five delivery wagons.

Mr. Cassidy told how he had seen, after a long fight, this same company sent into bankruptcy through the publicity given their manufacture.

"It is only publicity that will get us pure food," said the speaker. "These men who adulterate food care nothing for fines, and they laugh at jail sentences, but one line of newspaper publicity sets them writhing.

"The city of Boston and the State of Massachusetts have the most antiquated pure food laws that can be found anywhere. Massachusetts is the food-dopers' paradise, and, while I don't know anything about the condition in Rhode Island, I do know that if your laws are not the strictest possible you are also in the clutches of these men who will sell anything for anything, notwithstanding what the label may say.

"I have prosecuted, while chemist for the State of Pennsylvania, candy manufacturers for the manufacture of cakes which contained glue. Yes, it was the same stuff that is used to stick paper on with, but nobody knew the difference until they were told.

"We arrested men in Philadelphia who were advertising olive oil as direct from Italy packed in the olives from the trees with his own hands and did not use the ones that fell from the trees to the ground. But when these oils were examined they were found to be nothing but plain cottonseed oil with never a trace of olive oil, and the only thing Italian about them was the gaudy label on the cans.

"The women must do the work in this fight for pure food. The men have other things to do. The women of Boston have given support to the fight for unadulterated food and have even talked before the Legislature about it. I think the women of Providence are giving evidence of their intention to have pure food by their work at this show."

**Everett and Malden Traffic**

How the problem of rapid transit is being threshed out will be told and explained at length

**IN SUNDAY'S AMERICAN.**


## CHILDREN HATE CASTOR OIL, UGH!

**Delicious "Syrup of Figs" Best for Their Little Stomachs, Liver and Waste-Clogged Bowels.**

Look back at your childhood days. Remember the physic that mother insisted on—castor oil, calomel, cathartics. How you hated them, how you fought against taking them.

With our children it's different. The day of harsh physic is over. We don't force the liver and 30 feet of bowels now; we coax them. We have no dreaded after effects. Mothers who cling to the old form of physic simply don't realize what they do. The children's revolt is well-founded. Their little stomachs and tender bowels are injured by them.

If your child is restful, peevish, half sick, stomach sour, breath feverish and its little system full of cold; has diarrhoea, sore throat, stomach-ache; doesn't eat or rest well—remember—look at the tongue; if coated, give a teaspoonful of Syrup of Figs, then don't worry, because you surely will have a well, smiling child in a few hours.

Syrup of Figs, being composed entirely of luscious figs, senna and aromatics simply cannot be harmful. It sweetens the stomach, makes the liver active and thoroughly cleanses the little one's waste-clogged bowels. In a few hours all sour bile, undigested fermenting food and constipated waste matter gently moves on and out of the system without griping or nausea.

Directions for children of all ages, also for grown-ups, plainly printed on the package.

By all means get the genuine. Ask your druggist for the full name, "Syrup of Figs and Elixir of Senna," prepared by the California Fig Syrup Co. Accept nothing else.



## All Coats Must Go!

Every winter coat in this stock has received marching orders. We place prices on them that will send them flying out on the backs of the luckiest of purchasers.

**Winter Coats**
$8.50 and $10
NOW
**$3.95**

We picture two of a dozen styles—you will find every size in this stock, and no matter what coat you select, you will get the biggest bargain you ever got in your life.

**Look at These Coats**
Former prices up to $15
NOW
**$5.00**

Just look at these coats that We are selling for $5. You know well enough that the materials cost a great deal more than that, and we are right in the heart of Winter. You will have a great deal more than $5 worth of wear this season, besides having a nice coat for next year—So hurry along and secure one of these phenomenal bargains.

**New Spring Suits—Traveler's samples**
**Beautiful new styles—$25.00 values** **$14.98**

Since 1878 The House of Values

**Vorenberg's**

Washington, Hanover and Elm Sts.



## CLEANS THE HAIR AND MAKES IT BEAUTIFUL—25-CENT "DANDERINE"

**In a few moments your hair looks soft, fluffy, lustrous and abundant—No falling hair or dandruff.**

Surely try a "Danderine Hair Cleanse" if you wish to immediately double the beauty of your hair. Just moisten a cloth with Danderine and draw it carefully through your hair, taking one small strand at a time. This will cleanse the hair of dust, dirt or any excessive oil—in a few moments you will be amazed. Your hair will be wavy, fluffy and abundant and possess an incomparable softness, lustre and luxuriance, the beauty and shimmer of true hair health.

Besides beautifying the hair, one application of Danderine dissolves every particle of Dandruff, cleanses, purifies and invigorates the scalp, forever stopping itching and falling hair.

Danderine is to the hair what fresh showers of rain and sunshine are to vegetation. It goes right to the roots, invigorates and strengthens them. Its exhilarating, stimulating and life-producing properties cause the hair to grow abundantly long, strong and beautiful.

You can surely have pretty, soft, lustrous hair, and lots of it, if you will just get a 25-cent bottle of Knowlton's Danderine from any drug store or toilet counter and try it as directed.



**4 Minutes by Tunnel to No. Station** **Nearest Big Store to South Station**

# HENRY SIEGEL CO.

SECOND FLOOR

*Every Woman Will Be Interested in This*

## Spring Millinery

*300 Trimmed Hats That Will Crowd the Department--Priced*

The assortment is surprisingly comprehensive, including shapes for all faces and ages; a broad range of new colors are presented. Your unrestricted choice ..... **$5.00**

Suit Hats, simply trimmed, large assortment of styles and colors. At..... **2.98**

Hemp Hats, medium and small styles, some with tam crowns, velvet brims. At..... **1.75**

French Plumes, 28 inches long, in all the fashionable effects and colorings, tan and brown, purple and lavender, light green and dark green, etc. At..... **5.00**

French Ostrich Plumes, 18-inch, very full, wide fibre, in plain colors and two tones. Handsome values in assortment. At..... **2.98**

French Heads, 16 inches long and 10 inches wide, in coque, mandarin, new aigrette and wheat effects. Plain colors and mixtures. At..... **3.50**

SECOND FLOOR

*Unrivalled Beauty—Superb Styles in These*

## Spring Suits for Misses and Juniors

$24.75

*At 12.75* Misses' and Juniors' Suits, made of serge, herd checks; serge garments have check materials and belted backs. All coats lined throughout with peau de cygne. Junior sizes 13 to 17. Misses' sizes 14 to 18.

*At 17.75* Misses' and Juniors' Suits, made of wh[ipcords, di]agonals and other materials, in navy, black, tan and brown. The trimmings are especially attrac[tive, such as] gathered backs, near button effects and embroidery. Coats fi[ned through]out. Misses' sizes 14 to 18. Juniors' sizes 13 to 17.

*At 19.75* Misses' and Juniors' Suits, made of l[edford cords,] whipcords, serges, etc. The styles a[re distinctive.] Colors are copenhagen, tan, black and many other colorings.

*At 24.75* Misses' and Juniors' Suits, represent[ing the very] latest styles and trimming ideas. [The Russian] blouse, bulgarian trimming, draped skirts, etc., are shown in th[e models.] A complete range of colors and materials. Coats are lined w[ith peau] de cygne. Misses' sizes 14 to 18.

At $27.50, $29.75 and $37.75 and up to $85.00 are garments, just one or two of a style; in most cases reproductions and adaptations of imported models. The styles, materials and workmanship could not be bettered.

MAIN FLOOR

## 10,000 Pairs of Women's Shoes

**At Less Than Cost of Materials**

*It's Just Another Example of the Tremendous Money Saving Powers of the Combined Siegel Chain of Stores*

One of New England's largest manufacturers, who has a wholesale department connected with his factory, became very heavily overstocked. Few stores in the country could handle this gigantic stock, but the Siegel organization made him a cash offer, which was accepted.

**They Are All Perfect $2.50 and $3.00 Shoes**

All wanted leathers and styles, medium or Cuban heels, narrow, medium and wide toes.

**$1.29**

Button and lace styles, with cloth or leather tops, all sizes, 1 to 8, all widths, B to EE.

SECOND FLOOR

*A Splendid Value*

**Wash Silk Shirts $2.00**

Heavy Jap and tub silk in all the new stripes, such as tan, lavender, black and navy, also white; very smart style, just as pictured, with new Robespierre or soft collar and soft turnback cuffs.

MAIN FLOOR

**49c** Regular $1 to $3 Values

**Sample Razors**

Wade & Butcher, Wm. Mosley, Rogers and other famous brands of Germany, England and Sheffield steel, all ground, honed and stropped ready for use; round point, French point, square point, hollow ground, concave, heavy handles.

**$1.50 Genuine Leather Razor Strops,** Double strop, 1000 to [illegible] **39c**

MAIN FLOOR

**$1.25 Dress Lace Sets,** imported Venise lace, long back collar and wide cuffs to match. See window of them. Set..... **49c**

MAIN FLOOR

**Women's 19c-25c Hosiery,** fast dye, in black and all colors, fine cotton and lisle, high spliced heel, double sole and toe. See window of them..... **12½c**

MAIN FLOOR

**Women's $1.50 and $2.00 Hand Bags,** large size, leather and leather lined, handsome French gray frame, with lever safety catch. See window of them..... **75c**

MAIN FLOOR

**Women's $1.00 Gloves,** one-clasp cape P X M walking gloves, spear backs and English cut thumb. See window of them..... **69c**

MAIN FLOOR

**29c Wide Ribbons,** taffeta and moire ribbon, 6½ and 7½ inches wide, all new shades for millinery and hair use. See window of them at, yd. **19c**

MAIN FLOOR

**35c Writing Papers,** fabric finish writing paper and envelopes, 24 sheets and 24 envelopes, in very attractive boxes. See window of them at..... **11c**

MAIN FLOOR

**The Newest Jewelry Novelties**

*At Cut Prices Just for the Week-End Sale of The New*

**Parisian Novelty Bracelets**

Gilt or platinum finish, German silver links, fancy scroll style, set with large cut jewels and drops to match, in amethyst, topaz and cloudy amber. They'll become a big fad. Only..... **69c**

**Reticule Purses**

Full German silver, fine ring mesh, with long chain handle, drawstring style with ring handle. Regular 59c value. At..... **29c**

**Sterling Silver Rings**

Heavy Sterling Silver Rings, set with tiny flashing Rhinestones, also large indestructible pearls, sapphires, topaz, amethysts and other precious stones. Regular prices 59c and $1.00. At..... **29c**

We Give S&H Stamps. We Exchange Stamps for Hamilton Coupons

# NAVY TO TAKE HARVARD MEN ON WARSHIPS

...gestion by Presi-
dent Lowell of Harvard, chance to go on
students will be given under to get prac-
the battleships next Su...ldies they are
tical experience in the Department a
studying. The Navy...ing for the plan.
Washington is now arra...be sent to New
A naval officer will confer with the
Haven and Boston t...arranging a course
college authorities in...nefit while the
of training for the ...dships. According
are on board the ...e worked out by Chi
to a tentative schem...enty students will be
tain Marsh, about ...ch battleship. They
placed on board on a ...gun crew and is
will be organized into...ry training, and also
given the most gun...ler lines of work is
allowed to select one...ted,
which they are inter...on the same institu-
All the students fro...board the same bat-
tleship will be placed ...y competition among
theship. In this w...an be utilized to fur-
nish the slowest ...of their work.
enthusiasm f...

## BOSTON FO...LK TO WED.

CHICAGO, Feb. 28.—Harry M. Hobson
of Boston, thirty-one, and Alice ...
Ivy L. Elliott, ...ty-two,
thirty-one, and Alice ...ave taken out li-
censes to marry here.


VALUE FOR YOU — BUSINESS FOR US

F... GRAY CO.

WASH...INGTON AND HANOV...ER STS.

FINAL MARK-DOWN WINTER SUITS AND OVERCOATS

5.90 These garments were not bought for a sale. They are actually reduced from $10

7.90 You must see to believe. These prices do not cover the cost of manufacture.

9.90 Here we offer you our $20.00 garments, pure wool and hand made.

BOYS' DEPT. FINAL CLEAN-UP SUITS & OVERCOATS

$1.98, $2.98, $3.98

Others advertise these garments as bargains at $3. $4 and $5.

PANTS

All sizes, styles and patterns

$1.98 and $2.49

Regular $3 and $4 values.

HATS — $3 Derbys, Now $1.98; $2.50 Soft Hats, Now $1.49

CAPS — WINTER CAPS AT OUR COST.


# PHYSICIANS PUT J.P. MORGAN ON STRINGENT DIET

By CAMILO CIANFARRA.

CAIRO, Egypt, Feb. 28.—J. Pierpont Morgan has been placed on a strict diet by his physicians, Dr. Tribe and Professor Bastianelli. The financier's food will be prepared by a special cook, who will follow recipes given to him by the doctors.

Mr. Morgan must smoke only three cigars a day.

In a word, he must renounce the pleasures of the table. His physicians say his exceptionally strong physique assures him of many years of life provided he abstains from rich food and wines and leads the simplest and most regular existence. His physicians told him that if he disobeyed their orders he might bring on a relapse of his illness with serious consequences.

Former United States Senator Nelson W. Aldrich of Rhode Island today visited Mr. Morgan, who said he was feeling better than he had for a week. He prepared to go driving this afternoon but the weather was uncertain so returned from the veranda of Shepheard's Hotel to his apartment.

Mr. Morgan has been very fond of lobster served in a Marseilles. He has a bungalow at Newport where a colored chef cooked lobsters exactly to please him.

He has been in the habit of smoking big, black cigars, and a good many of them a day.

ROME, Feb. 28.—J. P. Morgan paid Professor Bastianelli a fee of $20,000 before the distinguished specialist as much as felt his patient's pulse. In Cairo, when he summoned Dr. Bastianelli from Rome, Mr. Morgan wrote to him thus:

My health having caused some little anxiety to my friends since arriving in Cairo, and bearing in mind the benefit derived on recent occasions from your advice, I should be glad if you would join me here for a few days until I make definite arrangements for future plans. I inclose herewith a check, which I beg you will accept, in recognition of your valuable services.

Yours sincerely,
J. PIERPONT MORGAN.

The check inclosed was a draft for $20,000 on J. P. Morgan & Co., New York.

## MR. ABRAHAMS FOR A FIVE-HOUR DAY

The fact that the labor union is here to stay and must be dealt with was pointed out to an audience of about three hundred Tech men in an address on "Labor and the Church," by Henry Abrahams, secretary of the United Labor Union. The talk was given in the Tech Union. Mr. Abrahams said that he believed that a working man should have to work but five hours a day, five days a week, and be paid five dollars a day.

## PITTSBURGH STEEL MEN WIN STRIKE

PITTSBURGH, Feb. 28.—The Clairton works of the Carnegie Steel Company resumed operations today after a two-day strike of 800 employes. The company notified the men that they would receive a raise of 2½ cents per hour, which the men claimed was promised them on February 1, and they accepted.

## OLD SPANISH CITY HAS $50,000 FIRE

SAN SEBASTIAN, Spain, Feb. 28.—A disastrous fire broke out here today and before it was controlled $500,000 damage had been done. The Arie Theatre, the Municipal Academy of Music, the Public Library and several houses were destroyed. For a time the famous Renaissance Church of Santa Maria, one of the most historic edifices in Spain, was threatened.

## Revere's Most Bitter Political Campaign.

CERTAIN people in this little seaside turmoil will not sleep nights until they find out JUST WHAT is going to be printed in the story

IN SUNDAY'S AMERICAN.

## AIMS BILL AGAINST FLAG DESECRATION

WASHINGTON, Feb. 28.—The Senate has passed Senator Weeks's bill, to prevent the desecration of the American flag. It would prohibit the placing of any word, figure, mark, picture or design or any advertisement of any nature upon any flag, standard or ensign of the United States.

## BIG STORM LOSS AT SARATOGA SPRINGS

SARATOGA SPRINGS, N. Y., Feb. 28.—A severe snow and sleet storm during the night caused much damage in this vicinity. A heavy coating of ice broke wires down and crippled power companies and electric lines. Not a trolley moved this morning.

## Watch for First Coupon in Big Pennant Offer

Boys, girls, grown-ups! DON'T FORGET THAT PENNANT.

Haven't you been to visit a friend sometime, seen a gay collection of college pennants adorning his cozy den, and then vowed that you, too, would get some like them, and lend that same air of attractiveness to your own den? Of course you have.

Well, now is your chance to get it. Buy next Sunday's AMERICAN and you will find a coupon which, with twenty cents, will entitle you to one. The pennants are worth fully a dollar. Cut the coupon out and bring it to the AMERICAN Promotion Department, No. 5 Winthrop square.

Sunday's pennant is to be Harvard. Next Sunday there will be another college pennant, and the next Sunday another, and so on, until there will be a big collection.

Start Sunday with Harrard, and then get them as they come along. DO IT NOW.

## GALLONS OF MILK SPILLED IN CRASH

A two-horse milk wagon, owned by the H. H. Hood Company, and driven by James Lanigan, of No. 16 Eastman road, Somerville, crashed into an outward-bound Boston Elevated car, at the corner of Concord square and Tremont street, today. The wagon was demolished, and gallons of milk were lost. The vestibule of the car was splintered, but Lanigan escaped with slight injuries, and went to his home.

# 'ALL OUT' EDICT BRINGS PEACE IN PEST HOUSE

Peace reigns today in the Swampscott woods.

Special Officer Frank Bradford won't have to stay two weeks in the Lynn Health Board's pest house there, after all.

Bradford, who entered the pest house to quell a disturbance, was promptly told by the Health Board members he had better not come out just yet, until they saw whether he had contracted smallpox. Bradford was "ill to be tied." Now Dr. Morse, the State's smallpox expert, has cut the Gordian knot.

Dr. Morse decreed it would be all right for Bradford to emerge from exile. He also told the two smallpox patients and the two nurses, Mrs. Emma Carter and Mrs. Katharine Fessendens they need not linger, either.

The action by Dr. Morse is a result of a telephone message he received from one of the nurses alleging that the patients were being kept at the pest house when they were both cured and able to go home. Bradford's friends had also pictured the monotony of his life there.

The Lynn Health Board, which has been busy the past few weeks, what with the patients not waiting to stay in the pest house and police reports of some one smashing the windows there, and Bradford's plight, etc., is breathing easy today.

## Does Your Child Lie? Don't Worry; He May Be a Novelist

NEW YORK, Feb. 28.—"That a child is an inveterate liar does not reflect upon its moral character. It may mean only that the child will grow up to be a poet or a novelist.

This statement would bring relief to parents whose children tell whoppers," unless they do not care to have poets in the family. For it was announced today as the declaration of Dr. Howland G. Freeman, one of the experts delivering lectures on the training of children under the auspices of the Public Health Education Committee of the Medical Society of New York. Dr. Freeman accounted for his statement by saying that "children have such a high degree of imagination that they distinguish not between truth and fiction with difficulty."


GOING TO BE MARRIED?

If so, you will want

Invitations, Announcements, Calling Cards, etc.

Our prices are right. Our service prompt. Our work first class.

Glad to send samples. Mail orders and inquiries given prompt — careful attention

HILL, SMITH & CO.

Society and Commercial Stationers

8 MILK ST. Main 1590



WEEKLY BUDGET FROM THE Filene's GIRLS' AND MISSES' FLOOR

Misses' New Spring Suits

CHINESE BLOUSES — PEG-TOP SKIRTS
KIMONO COATS — DRAPED SKIRTS
EMPIRE BELTED, SHIRRED AND STRAPPED BACK SUITS
BALKAN BLOUSES — HIGH FASTENING CUTAWAYS

Quite new, too, are the Spring colors, the Russian blue, Persian rose, mustard browns, dead leaf browns, a Sahara tan and the always Spring-like black-and-white checks. Wool Eponge, the favorite material, and Poplins, Aeolian Silks, Dice Check Worsteds and Moire.

Besides these attractions there are the excellent materials, cutting and proportioning and the inside suit goodness of making and tailoring.

At $25

Misses' new tailored and trimmed suits. Fine soft serge, in a good navy blue, is the material we have used for these smart suits.

The more elaborate suit (pictured) has a square cornered cutaway coat with tuxedo revers and attractive embroidered eponge collar. Sizes 14, 16 and 18.

Tailored Cutaway vs. Draped

The two dominating notes in Misses' Spring Coats

—The tailored coats in most cases show soft roll collars and sharp cutaway effects.

—The draped coats follow the tendency of the drape in skirts and are a fashion diametrically opposed to the tailored modes.

Eponge Cloth.
Velour Stripe.
Shepherd Checks
Twill Cheviot.
Stripe Bedford.
Cord Coverts.
Large Plaids.
Delicate Shades.
Pronounced Design Cloths.
Short Full Coats.
Drape and Tapering Design.
Bulgarian Effects.
Norfolk and Walking Coats.
New sleeve idea & cuff trims

$12.50 to $55

At $18.50

Six New Styles of Misses' Suits

A new norfolk and high-belted, gathered-back style. A suit showing the tab and slot-seam fashion. A new short cutaway, new box coat and a new four-button cutaway coat. Each one is particularly adapted to a certain type of youthful, girlish figure. Cost has been put into fine material and fine tailoring rather than trimming.

NEW Girls' Dresses

We have put into these dresses the many little betterments a mother can put in dresses she makes herself. And have saved her a vast amount of time and trouble.

Four New Styles
95c quality

Simple school dresses of ginghams in attractive patterns and colorings.

Note the "growing" hems, the generous pleated skirts, the carefully finished seams and the good pearl buttons.

Sizes 6 to 14.

100 Skirts FOR Misses At $2.95

—New tan and gray diagonal effects in all wool mixtures.
—New Spring designs.
—Five large pearl buttons fasten the skirt at left front.
—Good three-inch hem.
—New back that fits snugly and smoothly—buttons and inverted knife plaits.
—Skirt for practical wear with the tailored neatness and smartness.

NEW Middy Blouses

The original "middy" would hardly recognize these new developments. Yet these new "middies" keep all the comfort points and smart ideas that have made this form of blouse so popular with the girls.

At $1.75

The new Balkan Middy with a low belt effect.
The new Russian Middy.
The new Norfolk Middy.

At $1.95

New $3 Waists of striped and plain wash silk with low roll collar.

William Filene's Sons Co.

Eleven Specialty Shops for Girls and Misses—Fourth Floor



STOMACH SICK, SOUR, UPSET AND FULL OF GAS? PAPE'S DIAPEPSIN

In five minutes! Time it! All Indigestion, Heartburn and Dyspepsia gone and your stomach feels fine.

Wonder what upset your stomach—which portion of the food did the damage—do you? Well, don't bother. If your stomach is in revolt, if sour, gassy and upset, and what you just ate fermented into stubborn lumps; your head dizzy and aches; belch gases and acids and eructate undigested food, breath foul, tongue coated—just take a little Diapepsin and in five minutes you will wonder what became of the indigestion and distress.

Millions of men and women today know that it is needless to have a bad stomach. A little Diapepsin occasionally keeps the stomach regulated and they eat their favorite foods without fear.

If your stomach doesn't take care of your liberal limit without rebellion; if your food is a damage instead of a help, remember, the quickest, surest, most harmless relief is Pape's Diapepsin, which costs only fifty cents for a large case at drug stores. It's truly wonderful—it digests food and sets things straight so gently and easily that it is astonishing. Please don't go on and on with a weak, disordered stomach; it's so unnecessary.



Only Two Days More—

And You Get the Enlarged 32-Page March Number of the

Real Magazine

Free With Every Copy of Your

Sunday American

The Greatest Magazine Ever Given Away With a Sunday Newspaper

Note the List of Fiction Stories by Famous Authors and Articles from the Best Magazine Writers of the Day in This Number:

COVER DESIGN. A Painting. By M. Wilson Craig

"1905; GUINEVERE'S LOVER." A New Serial Novel. By Elinor Glyn
Author of 'Three Weeks' and 'Why.' Illustrated by G. Michelson

"FIX" IT YOURSELF.....By Lanier Barrett
Illustrated by Raymond Perry

SUCH A HIND-THINKER.....By Newman Harris
Illustrated by George Kerr

THE MYSTERIOUS "OTHER" By Anna Katherine Green
Illustrated by George Kerr

THE MAXIMS OF METHUSELAH. Being the Counsel of the Patriarch Concerning the Ways of Women.....By Gelett Burgess

THE HEIGHT OF ALTRUISM....By F. Harris Deans
Illustrated by Harry Lewis

A PERFECTLY MORAL HUSBAND By Virginia Terhune Van de Water
Illustrated by J. Henry

THE CRYSTAL STOPPER. A Detective serial. Sequel to the Arsene Lupin Novels. By Maurice Leblanc
Illustrated by Dalton Stevens

OUR SANITARY ANGEL.....By Elbert Hubbard

SHOPPING FOR POSTAGE STAMPS By Carolyn Wells

SAY WHAT YOU MEAN.

WILL IT BE A BOY OR A GIRL?

PLAYING SAFE WITH POULTRY.

And the MAGAZINE is Only ONE of the Big Exclusive Features of the

SUNDAY AMERICAN

Order Your Copy TODAY, So That the Newsdealer Will Be Sure to Have Enough to Go 'Round. If You Don't Get the Sunday American It's Your Own Fault

# NOT OPPOSED TO BRANDEIS, FOSS STATES

Governor Foss denied today that he was opposed to the selection of Louis D. Brandeis for the Cabinet.

He said:

I have neither directly nor indirectly authorized anybody to say to President Wilson that I do not believe that Mr. Brandeis should be selected for the Cabinet.

As a matter of fact, I have had no communication at any time with Mr. Wilson since he was elected President. I believe Mr. Brandeis is a very able man. Governor Wilson should be permitted to make his own selections for the Cabinet, without interference of any kind. It is a family affair. Secondly, the men who recommend Mr. Wilson in the Cabinet must be in sympathy with his views. I consider the Cabinet places as personal appointments.

Thomas P. Riley, chairman of the Democratic State Committee, said today that he considered it his duty as head of the organization in Massachusetts, to oppose the selection of any Republican from this State for the Cabinet, or for any other office. He declared he believed Brandeis would be in the Cabinet. He said:

During my interview with President-elect Wilson at Trenton, I presented a certificate from the Boston Board of Election Commissioners, showing that Mr. Brandeis is a Republican. I construe it to be my duty as chairman of the Democratic State Committee of Massachusetts to oppose the appointment of any Republican during this administration. I have personally [illegible] Brandeis.

On the contrary, I believe him to be the ablest man in New England.

### BONCI WILL APPEAR.

Report has been in circulation that Alessandro Bonci, the Italian tenor, announced for a concert in Symphony Hall next Sunday afternoon, is ill. Mr. Modgett, manager of Symphony Hall has received a telegram from Hannsel & Jones of New York, Mr. Bonci's agents, that Mr. Bonci is quite well and will fill the engagement.

# INTRUDER'S SLAYER SAYS "NOT GUILTY"

Henry A Wentworth, twenty-five years old, of No 586 Walnut street, Lynn, pleaded not guilty today in the Lynn Police Court to a charge of manslaughter for having caused the death of Carlos Videtto of No. 15 Wyman street, Lynn.

Wentworth shot Videtto, who is thought to have been insane, while the latter was attempting to enter the Wentworth home.

The case was continued by Judge O'Brien until April 6 and Wentworth was held in $5,000 bail.

It became known today that Videtto had forced his way into another apartment house which is located at Washington avenue and Nesta street, and going from door to door, pounded until the occupant was awakened, meanwhile shouting that he must have a revolver as he wanted to kill any children he found in the house.

## No Turkey Trotting, Is Order for the Big Tech Ball Tonight

No turkey trot, bunny hug or Texas Tommy, is the orders from headquarters for the Technology freshman battalion hop in Horticultural Hall tonight, but lively Tech men are skeptical about the carrying out of this order unless a whole corporal's guard is on hand. They say that the dance committee made a big mistake in making out the dance order. Instead of a lot of "think brain" music they have picked "Robert E. Lee," "How, How," the "Gaby Glide," "At the Devil's Ball," "Everybody Two Step," "Alabama," and so on, and therefore, say the lively ones, the dance committee will have to take the consequences.

Another feature of the ball is the attempt to cut the high cost of dancing. A junior officer figured the whole thing up and posted his calculations as follows: Ticket for myself, $1, the inevitable girl $1, carfare 20 cents, "bolled shirt" 15 cents, extra collar 3 cents, flowers (00); total $2.48.

As soon from the "lineup" no flowers will be allowed. A large number of tickets have been sold and a large attendance is expected. The reception will begin at 8. The officers and freshmen will attend in full uniform, and today the keeper at the South Armory is busy shining up bayonets.

# MRS. RANTOUL GETS HOUSE IN JAMAICA PLAIN

Mrs. Lois Burnett Rantoul, who has been awarded the custody of her two children and $150 a month alimony from her husband, Edward L. Rantoul, who is she is suing for divorce, is to live on Forest Hills street, Jamaica Plain, where she has rented a house. With her will live her two daughters. The mother gave up her plan of going to live in New York with her father, Edward Burnett, as a result of the agreement that she must keep the children within the jurisdiction of the Massachusetts courts. Elmwood, Mrs. Rantoul's former home in Cambridge, and the old home of her grandfather, Poet James Russell Lowell, has been leased.

Red Cross Cough Drops warm the lungs on cold mornings. 5c per box.

## Boston Doctors on Baseball Team, Out for Egyptian Title

Baseball in Egypt tomorrow, with two Greater Boston men on one team. They are Dr. Harold F. Curtis and Dr. A. P. Bonney. Dr. Bonney will catch for the Alexandria nine, and Dr. Curtis will play in the field. They meet the Cairo team for the championship of Africa at Cairo.

Baseball is all the rage in Egypt. Americans from all over Egypt make their way to Cairo for the games. In a letter, Dr. Curtis tells of his life in Cairo. He says:

Boston is not the only baseball city.

We have here a team composed of missionaries, Standard Oil officials, Bonnoy and myself, while the Cairo Y. M. C. A. has one of the nature.

The two teams meet for the African championship title on Saturday, March 1, on the Cairo baseball field. Wouldn't you like to see the game? It will be for blood. Bonney will catch for our team, and I will play left field as usual. All the Americans in Egypt will journey to Cairo to see that game.

Dr. Curtis says he and Dr. Bonney long for "some good, old Boston baked beans and some apple pie."

# JUDGE FORSAITH DEAD; 39 YEARS ON LOCAL BENCH

Judge William J. Forsaith, before whom Jesse Pomeroy was first arraigned, is dead at his home, No. 372 Longwood avenue, Brookline. He was for thirty-nine years a justice of the Boston Municipal Court, retiring on a pension in October, 1911.

Born in Newport, N. H., in 1836, he prepared for college at Kimball Union Academy and graduated at Dartmouth in 1857. He was admitted to the bar in Boston in May, 1860.

He practiced law in partnership with Benjamin Hallett in Boston until 1872, when Governor Washburn appointed him special justice on the municipal bench, with jurisdiction over juvenile offenders.

In 1873 he gave the first hearing on a case of the boy Jesse Pomeroy, who was later sent to prison for life for killing a playmate.

## SOMERVILLE MAYOR ANGERS G. O. P. MEN BY NAMING ELLIOTT

The appointment by Mayor Burns of Somerville of George E. Elliott as chairman of the Board of Assessors at $2,000 a year has roused the antagonism of the Republican organization in that city, who expected the position to go to ex-Alderman Leonard W. Cole, president of the Somerville City Committee, and who, two weeks ago, requested the Mayor to make that appointment.

The threat is now made that if the Mayor does not appoint a man as new principal assessor, a position which carries with it a salary, who is satisfactory to the committee, they will urge the Republican members of the Board of Aldermen to refuse to confirm his appointment.


Business Notice.

CASTORIA
For Infants and Children.
The Kind You Have Always Bought
Bears the Signature of Chas. H. Fletcher

HEAD, HANDS, FACE MASS OF PIMPLES

Must Have Itched Terribly, Scratched Awfully, Formed One Solid Sore, Fretful and Did Not Sleep. Cuticura Soap and Ointment Cured.

R. F. D. No. 2 1/2, Bethel, Conn.—"My baby's trouble began at about two months of age. His head and hands and face were a mass of little pimples at first. They were like a little pinhead, but quickly changed to a mass of pus, which must have itched terribly, as the baby scratched himself awfully. Then they formed one solid sore, which made my baby horrid to look at. He was fretful and did not sleep hardly at all neither day nor night. I tried different remedies without any benefit and finally sent the advertisement for Cuticura Soap and Ointments and thought we would try them. I used Cuticura Soap and Ointment just as the directions for about three months and they worked wonders for him. Cuticura Soap and Ointment completely cured him. He is as fair as lily now." (Signed) Mrs. Geo. H. Pearson, Apr. 11, 1912.

When you buy a fine toilet soap think of the advantages Cuticura Soap possesses over the most expensive toilet soap ever made. In addition to being absolutely pure and refreshingly fragrant, it is delicately yet effectively medicated, giving you two soaps in one, a toilet and a skin soap at one price. Cuticura Soap (25c.) and Cuticura Ointment (50c.) are sold by dealers throughout the world. Liberal sample of each mailed free, with 32-p. Skin Book. Address post-card "Cuticura, Dept. T, Boston."

For one who shaves and shampoo with Cuticura Soap will find it best for skin and scalp.

Whisky 49c
"Actor" Pure, $1.00 value. Full qt.

Whisky Old Mentor 1.25 Val. Full Qt. 75c
Scotch Dusty Old Stock 1.15 Value Bot. 75c
Wines Cal. Port or Sherry, Pure Qt. 20c
Wines Imported Port, Sherry Bot. 39c
Rum NEW ENGLAND PURE. FULL Qt. 49c
Gin Pure Gin. Full Qt. 49c
Malt Whisk Medicinal Pure 59c

Ginter Co
163 Summer — Elm & Union
16 Canal — Write Now or Don't! Free Liquor Price List

MARRY ME, JANE

And I'll buy the ring of the original and only Wilson Bros. Jewelry Store, Scollay Sq., where rings in their entire family for $15. Also set rings to order in 2 hours. Open evenings.

$3 Glasses for $1
$10 Glasses for $5
$5 Glasses for $1
We Save You Money

Big Eyesight Specialists. We can either repair or prescribe in less than 10 minutes. Broken lenses duplicated, or new glasses made while you wait; prescription not necessary, bring in your broken lens.

See Our Milkman 8-day Alarm
Ten skilled Watchmakers. Mail Jobs Receive WILSON BROTHERS, SCOLLAY SQ.

WE SELL
HUB-MARK RUBBERS
FOR WOMEN AND CHILDREN
When Dealer Says "No Rubbers" Ask for Ours
SHEPARD NORWELL COMPANY
WINTER ST. TEMPLE PL. TREMONT ST.

Parcel Post
Since the Parcel Post brings you nearer to us (providing you live in Massachusetts), we make a special offer on all mail orders in our Ready-to-Wear Departments. Free transportation carges on all orders, no matter how small the package may be.

THE STORE OF THE PEOPLE
Houghton & Dutton Co
It pays to pay Cash
Legal Stamps — NEW ENGLAND'S GREATEST CASH HOUSE — Legal Stamps

Con[illegible]y! It M. Money [illegible] our Pocke!

Bankrupt Sale of Women's Suits, Coats, Waists
Skirts, House and Party Dresses, Etc.
Another Great and Sensational Sale at the Store of the People

Boston, February 21, 1913
Houghton & Dutton Co.,
Boston, Mass.
Gentlemen:
I accept your offer of thirty-five cents on the dollar for the stock of S. Kaiser, formerly of 812 Massachusetts Avenue, Cambridge, consisting of Ladies' Coats, Suits, Waists, etc.
Yours truly,
ISIDOR FOX,
Trustee in Bankruptcy

SUITS
Odd Suits, in serges, mixtures and cheviots, only 97 in this lot; values up to $15.00. Bankrupt Sale price ..... 5.98
85 Suits, values up to $18.50, mostly broadcloths, some serges and a few mixtures. Bankrupt Sale price ..... 6.98
Suits in All-Wool Serge, and plain tailored styles. Bankrupt Sale price ..... 7.98
A Few New Spring Suits, in all-wool serge, coats made cut away. Bankrupt Sale price ..... 9.98

Mail orders not guaranteed; will fill as near as possible.
DRESSES
Mail orders not guaranteed; will fill as near as possible.
87 Dresses, values up to $7.98, in serge, silk and lingerie, pretty and effective styles. Bankrupt Sale price ..... 2.98
Serge Dresses, made of all-wool material in popular shades. Bankrupt Sale price ... 4.98
Dainty All-Wool Serge Dresses, prettily trimmed with buttons and braid loops. Bankrupt Sale price ..... 5.98
Handsome Dresses, serge and pretty black and white checked, elegantly trimmed. Bankrupt Sale price ..... 8.98

COATS
75 Coats, one reel of odds and ends, includes short coats and 52-inch garments. Values up to $6.98. Bankrupt Sale price ..... 1.98
$2.98 English Slip-on Rain Coats, in tan and gray plaid backs. Bankrupt Sale price..... 1.33
Odd Coats, in fancy mixtures, kerseys and chinchillas. Values up to $8.00. Bankrupt Sale price ..... 3.98
Coat Values Up to $15, in fancy mixtures and stripes. Bankrupt Sale price.. 6.98

SKIRTS
$3.98 Skirts, in serge, panama, pique and corduroy, broken lots. Bankrupt Sale price ..... 1.49
Voile, Serge and Panama Skirts, values up to $4.00, extra good quality. Bankrupt Sale price ..... 1.98
Corduroy, Serge, Voile and Panama Skirts, in gray mixtures, values up to $5.00, numerous styles. Bankrupt Sale price .. 2.98
Voile, Serge and Panama Skirts, in many styles, some with silk drop. Bankrupt Sale price ..... 3.98
Smart Skirts, made of all-wool materials, new Spring models, values up to $8.98, at..... 4.98

Ladies' $2 & $2.50 Sweaters
Ladies' All-Wool Sweaters, in plain and fancy weaves, good selection of colors and sizes. Bankrupt Sale price
$1

House Garments
$1.50 Tub Dresses, short as cut, made of fine percale, in neat patterns. Bankrupt Sale price ..... 79c
$1.00 One-Piece House Dresses, of good percale, in variety of patterns and colors. Bankrupt Sale price ..... 59c
$1.00 Long Kimonos, beautifully in a variety of styles. Bankrupt Sale price 69c
50c Dressing Sacques, of percale and lawn, with ribbon and belt. Bankrupt Sale price ..... 39c
79c Wrappers, an odd lot; dark colors; all sizes in the lot, but not all in each style. Bankrupt Sale price 59c

Ladies' $3 & $4 Sweaters
This lot of Ladies' All-Wool Sweaters is a most exceptional lot, in a great variety of styles and colors. Bankrupt Sale price
$2

500 Fine White Lingerie Waists, all in perfect condition, regular price 59c. Bankrupt Sale price ..... 39c
62 Dozen Embroidered Lawn and Striped Voile Waists, high neck and long sleeves, regular price 98c. Bankrupt Sale price ..... 49c
750 Fine Tailored Waists, of percale, madras, soiette and linon, mannish and Gibson styles, regular price 98c. Bankrupt Sale price ..... 55c

WAISTS
575 Silk Chiffon Waists, excellent models and perfectly tailored, high neck and three-quarter sleeves, regular price $2.98. Bankrupt Sale price ..... 1.49
673 Messalines, Pongee and Jap Silk Waists, only a few of a kind in style, no navy blues in this lot. Bankrupt Sale price ..... 1.79

In conjunction with the above we offer many wonderful bargains in Boys' and Girls' Clothing and Women's Undergarments

UNDERWEAR
Ladies' Gowns, drawn neck or low neck, sleeveless. Bankrupt Sale price ..... 29c
Chemises, full length style, like illustration, deep embroidered yoke, pink ribbon drawn, all sizes, at ..... 49c
Ladies' Skirt Drawers, deep embroidered ruffle. French fitted hips, open sides, at ..... 25c
Corset Covers of nainsook, embroidery and lace trimmed. French style ..... 25c
Brassieres, Bust Supporters, like illustration, embroidered insertion edge 25c

Mail Orders Filed While the Lots Last

THESE DRESSES 69c.

For the Girls
1,000 Children's Percale and Linon Dresses, sizes 6 to 14 years, in several distinct styles, cut extra full, each dress worth $1.00. Bankrupt sale price... 69c
750 Children's Dresses, 2 to 6 years in gingham, percale and galatea in pretty, new plaids. Bankrupt Sale price ..... 49c
50c Galatea Rompers, sizes 2 to 6 years in tan and blue stripes, cut extra full, made extra wide. Bankrupt Sale price..... 35c

Boys' $2.00 Norfolk Suits.
The army of patterns includes all the most pleasing fabrics in cassimeres, cassimeres and serges, sizes 6 to 18, also Russian blouse effects, to store 12, the entire lot for tomorrow, at ..... 1.98
Mail orders filled.

Boys' $5.50 New Spring Suits, in Norfolk and double-breasted styles, sizes 7 to 17 ..... 3.98
Boys' H. & D. Blouses, made with yoke and faced sleeves, collar attached and neck band, sizes 7 to 16 ..... 39c
Boys' 69c Knickers, in blue serges, cheviots and mixture cassimeres, sizes 5 to 16 ..... 49c
Boys' $1.69 Wool Sweaters, in cardinal and oxford, V-neck styles, sizes 26 to 34 ..... 98c

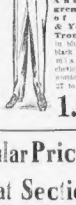

For Men
Another great sale of Men's & Youths' Trousers, in blue serges, cheviots and mixtures, cheviots and worsteds, sizes 32 to 46.
1.69

Advance Showing New Spring Millinery. Special Saturday Sale of Popular Hats at Popular Prices

Our Famous $4.98 Hats
Presenting for the first time this season all the new and stunning styles that will make our Famous Trimmed Hats at $4.98 unquestionably more in demand than ever before. For years these hats have been conceded to be the best hats in the country at the price.

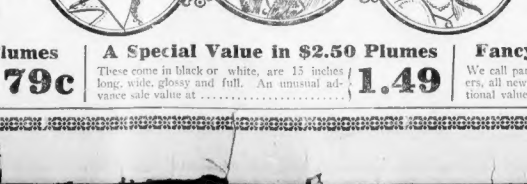

Untrimmed Hat Section
The store of the wondrous assortment of Hat shapes. Thousands will be ready and on sale Saturday. Be among the many who will get first inspection of the greatest advance exhibit in the history of this busiest of Millinery Departments.

Special Sale of Ostrich Plumes
A splendid assortment, beautifully colored and shaded, in all the two-tone effects. A special Saturday value at ..... 79c

A Special Value in $2.50 Plumes
These come in black or white, are 15 inches long, wide, glossy and full. An unusual advance sale value at ..... 1.49

Fancy Feathers Will Be Popular
We call particular attention to our Fancy Feathers, all new pattern effects and colors. Exceptional values from 49c. up..... 49c

## The Dingbat Family

*Mr. D. Falls Clean Through His Collar*

Copyright, 1913, by the National News Association

By Herriman

QUE CHAPPARITO, AND WHAT CAN BE DONE FOR YOU ? HEY -
AH SENOR, MI MADRE SHE SAY TO ME, PABLO YOU GO FOR SEE DOSE SENOR DEENGBAT: AND TAL HIMM HOW MOTCH YOU LIKE FOR JOIN HERE ARMY SO SENOR I COME - ME "PABLO ENSALADA DE PEPINOS"
GOOD, GOOD, GOOD !! HE'LL BE MY "DRUMMER-BOY" MY LITTLE HERO "DRUMMER-BOY"
"DROMMA-BOY" "DROMMA-BOY"!! WOZ DAT, A "DROMMA-BOY" ?
ME, I WANT FOR BE DOSE "GENERALE" !!
"DROMMA-BOY"? - PFAH -
ONCE I HED A KANARY BIRDS "IGNATZ" WHAT WAS NAMED "PETE"
"PETE" WAS A UN-USUALLY CLEEVER BIRDS IGNATZ
AH, I REMEMBER WELL, HOW PROUD HE WAS WHEN HE LAID HIS FIRST EGG -

## Dauntless Durham of the U. S. A.

*The Vanity of Lord Havaglass, Who Poses for a Photographer, Instead of Remaining on Guard, Insures Our Gallant Hero's Escape*

Copyright, 1913, by the National News Association

By Hershfield

HERE COMES THE SUN-RISE AND I'M TO BE SHOT BY THESE MEXICAN GUERRILAS THAT VIPER LORD HAVAGLASS IS ON GUARD HE MEANS TO GET KATRINA AFTER MY EX-ECUTION!
THE SUNRISE - AHA - THE EXECUTION OF DURHAM WILL - WHAT, MY PHOTO?
LORD HAVAGLASS I'VE WAITED FOR THIS SUNRISE TO TAKE A SNAPSHOT OF YOU. I'M THE CORRESPONDENT FOR THE "LONDON YELP"
I'D LIKE TO SEE THE PLATE DEVELOPED. YOU KNOW, YOU PHOTOGRAPHERS ARE ALWAYS PROMISING, BUT NEVER MAKE GOOD
MARVELOUS! I'LL WAIT HERE TILL YOU MAKE A PRINT
SHARP NEGATIVE LORD HAVA-GLASS
KATRINA, MY HEROINE
DURHAM - I SENT THE PHOTOGRAPHER AS A RUSE. YOU WERE NOT SHOT AT SUNRISE!
DEUCED LUCK
YOU TRAITOR! DURHAM HAS ESCAPED. YOU WILL DIE AT SUNRISE INSTEAD, LORD HAVA-GLASS
THE TABLES TURNED! -TOMORROW.
HERSHFIELD

## Polly and Her Pals

*Delicia Is Far from Being a Venus*

Copyright, 1913, by the National News Association

By Cliff Sterrett

HOW'D Y'LIKE ME T'FETCH Y'HOME A PAIR OF GLOVES, GAL?
OH, UNCLE SAM, YOURE JUST GRAND!
GIMME YER SIZE AN' I'LL JOT IT DOWN!
I AINT GOT NO IDEA WHAT SIZE. I TAKE, IVE ALLUS WORE MITTENS!
MINE'S 8½, SLIP IT ON AN' MEBBIE WE KIN GIT SOME IDEA!
OH, IM SO SORRY UNCLE SAM!!
WHATS A'MATTER GAL, WHATSAMATTER?
I BUSTED IT!!
GREAT GUNS WHAT A MITT!
CLIFF STERRETT

## Us Boys

*Poor Shrimp; He's Treated Shamefully*

Copyright, 1913, by the National News Association

By Tom McNamara

DID HE COMED AROUND YET?
AW SHUT UP. GET OUTER HERE, WE WAS HERE FIRST!
GAWAN SCATTER! BEAT IT! GAWAN!
SKINNY SHANER'S GOOGLY DEPARTMENT
MA SAYS: "I CAN HAVE 10 CENTS A DAY TO SPEND OUT OF THAT TEN DOLLARS I FINDED TILL I GOT A WHOLE DOLLAR SPENT. WHATCHA THINKA THAT? WE'RE GETTING NEAR TO THE ANSWER ALL RIGHT. WE KNOW NOW THAT WHEN WE SHUT OUR MOUTH THE YAWN GOES TO THE SAME PLACE THE NOISE GOES WHEN IT'S QUIET. WHERE IS THAT PLACE? THAT'S WHAT WE WANT TO KNOW. WHERE IS IT, HUH?
Answer to yesterday's Why is New York like a electric bell? Because it has a battery. How's that?
From A. ROGERS - CHICAGO, ILL.
Here to-day's Why is a pretty girl like a latch key?
DON'T LEMME CATCH YOUSE GUYS AROUND HERE AGAIN!
I WONDER WHERE THEY FOUND OUT THAT SKINNY SHANER FOUND THAT TEN BEANS YESTERDAY? GEE, THEY WAS RIGHT ON THE JOB WAITIN' FOR HIM ALL RIGHT
I'LL WAIT FOR SKINNY AND SPRING MY SCHEME ON HIM. I GOT IT. FIXED SO'S I'LL GET ALL THAT COIN 'CEPT JUST ONE NICKEL!
GOSH HANG IT, THERE HE IS WITH EMILY MORTON. NOW I DON'T STAND A CHANCE!
GET AWAY YOU SCAMP. DON'T YOU DARE COME NEAR SKINNY. I'LL CALL A POLICEMAN! POLICE! POLICE!
SNIPS SNIFF!
I GIVED THE TEN TO MA AND SHE GIVED ME A DIME. BUT SHE TOLD ME NOT TO BUY CANDY I MIGHT GET SICK
YES BUT LISTEN SKINNY, I'LL EAT IT ALL FOR YOU THEN YOU WON'T GET SICK!

# HOSTILE QUERIES BY LEGISLATORS SHED NEW LIGHT IN HILL TOWN CASE

The questions and answers printed in this column today are respectfully referred to the people of the Commonwealth.

These questions were asked by prominent Republicans, members of the all-powerful Committee on Rules at the State House.

The answers are by Representative John G. Stevens of Marblehead, a shoe manufacturer.

Representative Stevens is thirty-eight years old. He is a member of the Committee on Street Railways.

When the AMERICAN charged, and offered to prove, that the "Hill Town" agitation of last year was financed by the New Haven Railroad, Representative Stevens indignantly offered an "order," in the House of Representatives, providing for a thorough investigation of the charges by a committee, with power to send for persons, books and papers and hear witnesses under oath.

The Stevens order was promptly shunted to the Joint Committee on Rules.

The House Committee on Rules is called the "Speaker's Cabinet." The Senate Committee on Rules is the Cabinet of the Senate president. These men rule the Legislature ordinarily.

PLEASE REMEMBER that the New Haven Railroad wants to build trolley lines in Western Massachusetts by permission of the Legislature, because the receipt of such legislative permission would set aside the established "policy" of Massachusetts. That policy is that steam railroads must not engage in the street railway trade.

REMEMBER, TOO, that the New Haven posed as an Innocent Bystander in the "Hill Towns" movement. That was an "uprising of the people." They wanted trolleys. They wanted trolleys, even if the New Haven had to build them.

The AMERICAN having charged that the New Haven was and is the moneyed member of the Hill Towns Transit Association, with its printing and its demonstrations and its press agents, Representative Stevens demands the truth.

**What Happened to Stevens.**

NOTE NOW WHAT HAPPENED TO STEVENS, who wants the truth, when the Joint Committee on Rules got after him. These questions and answers are reprinted from the Boston Evening Transcript, which has never been accused of "whacking the railroads."

Senator Coolidge — Assuming that the New Haven did make the payment as alleged, what effect do you say that should have upon us?

Representative Stevens—I do not know.

Senator Coolidge—Do you contend that the New Haven had not the right to make the payments?

Representative Stevens—I do not know what the New Haven's powers are.

Senator Coolidge—Assuming that the Boston AMERICAN should charge some day that I had paid my jury bill, do you think that statement should be investigated?

Representative Stevens—That is not to the point; this article (holding up the paper) makes a direct charge.

Senator Coolidge—A direct charge of what? Does it charge that the New Haven did any illegal thing when it made the payment?

Representative Stevens—That is for the committee to determine.

Representative Bliss — Could you produce any evidence if an investigation were ordered?

Representative Stevens—I have no evidence except what is contained in this newspaper. I have no further evidence whatever.

Representative Putnam—Have you made any investigation to ascertain whether the acts charged are illegal?

Representative Stevens—None whatever.

Representative Putnam—Would you want an investigation if it were shown that the act was a legal one?

Representative Stevens—I don't care to answer that now.

**Wanted Information.**

President Greenwood—Why did you offer the order?

Representative Stevens—Simply because as a member of the Committee on Street Railways I want all the information I can get.

Senator Blanchard—Couldn't you have gotten this information as a member of the Committee on Street Railways without any special investigation? Hasn't there been, and isn't there now, every opportunity for every member of that committee to get all the information he desires?

Representative Stevens—I suppose so.

Continuing, Representative Stevens said he thought an investigation can do no harm, and if it be shown that the charges are without foundation he thought the cause of the bill towns would be materially aided. He also thought the chances of passing the trolley bill have been seriously hurt by the publication of the article.

Speaker Cushing—You voted for the bill last year, didn't you?

Representative Stevens—No, sir, I voted against it.

Senator Blanchard—Don't you think the article was published for the purpose of killing the trolley bill?

Representative Stevens — I don't know.

Representative Cox—You have said that you are desirous of getting all possible information on this matter.

Representative Stevens—Yes, sir.

Representative Cox—Have you communicated with the management of the Boston AMERICAN to ascertain whether they have any facts to substantiate their statement?

Representative Stevens—I have not.

Representative Morton H. Burdick of Adams said the question before the Legislature today, in connection with the western trolley bill is whether the sentiment of Western Massachusetts is sufficiently strong to warrant the Commonwealth in overruling a long established policy, and he thought it highly important that the Legislature should know whether such sentiment, if no there exists is entirely spontaneous, or if it has been manufactured.

**"There Was No Opposition."**

Representative Putnam — Assuming that the New Haven did contribute to wipe out a deficiency in the treasury of the Hill Towns Transit Association, would that have been illegal?

Representative Burdick—No.

Representative Putnam — Or improper?

Representative Burdick—No.

Representative George M. Worrall of Attleboro thought that it would be well to secure some evidence of the truth of the charge before taking action. There was no opposition.

The minority may say that the sheet line in this Transcript report of the Committee on Rules hearing is the best:

**"There was no opposition."**

The reporter means that nobody came from OUTSIDE of the committee, to oppose the Stevens order.

The AMERICAN submits that if the room had been filled with New Haven attorneys, sent to oppose the inquiry, the sensible questions of these committeemen left nothing to be said.

**These questions by Rules Committeemen at the State House threw a great white light on a legislative committee in the act of shielding a railroad corporation.**

Turn on the Light.

And the AMERICAN will undertake, here and now, to answer some of the Coolidge questions.

**The payments of New Haven cash to the Hill Towns Transit Association were made in secret, through H. A. Moses of Springfield.**

**These payments of New Haven cash were made for the purpose of affecting legislation at the Massachusetts State House.**

Making these payments, in secret and for the purpose of affecting legislation, Mr. Mellen and his associates were **using the money of the New Haven Railroad for purposes not within the objects of the railroad company's charter.**

The AMERICAN trusts that the questions are answered and that the investigation may proceed.

TURN ON THE LIGHT!

# MORE TRY TO WIN THAT $5 SLANG PRIZE

The contestants in the Slang Contest have sent in several slang expressions, inspired by the suffrage "hikers," hoping to capture the $5 prize offered by the Slang Editor of the AMERICAN for the best slang word or expression mailed to this newspaper.

"Put on that old red petticoat and march to Washington, but beware of the Bull Moose," writes Mrs. C. E. Kendall, No. 7 Harvard street, Waltham.

"Do the suffragists eat turkey on their frolic?" inquires Nora Delisle, No. 13 Willing street, North Brookfield.

Entries are still coming in from almost every city and town of New England, including Needham Heights, Henry Hart of Hunnewell street, that place, coins the word "Belio."

Says he: "It doesn't need much of a scholar to see that this word would take the place of 'Time.' I think the word 'Belio' should become useful and be put down in some dictionary of the future."

"I've bought a Sunday AMERICAN for a kinickle," writes Chester Merigold, Nantasket Beach. "Kinickle" is his "new" slang word.

To answer a thousand and one questions asked every day, Charles F. Schottman, 496 Salem street, Medford, suggests this expression: "Scan the print."

"Don't get gloomy, shine up," is the entry from Helen Stronck, No. 10 of Dorchester.

Watch for more entries in tomorrow's AMERICAN.

# MRS. CURTIS ON WHY WOMEN NEED THE VOTE

Mrs. Thomas P. Curtis, in an address before the Boston Central Woman's Christian Temperance Union at the Park Street Church, emphasized the reasons why home wives require the ballot. She said:

Women want the right to vote in order to be able to feed their children properly, to clothe them properly, to safeguard their morals and their health, to enforce the excellent laws which are already upon our statute books and to abolish child labor.

It is known that Colorado, which has had equal suffrage thirteen years, has the best and most humane laws protecting children of any State in this country.

Mrs. W. H. Pingham of Colorado, who is recently come to this city to live, declared that the feeling of being disfranchised was nothing short of insulting to one who had always enjoyed the right to take a part in the government.

## Society Dresses in Japanese Garb for Copley Hall Fete

Everything was Japanese at Copley Hall at the annual festival of "Mi-Carême," given by the Copley Society, and which attracted many society people. "Mume Une-No-Mayaun" is invitations to the affair read. It meant "Plum Blossom Festival."

Costumes were Japanese; decorations were Japanese; invitations were Japanese, Everyone tried to look Japanese. It was Japanese all through. E. A. Merrill wore a mandarin costume which was said to be 200 years old.

A Japanese supper was served, and after this there came the entertainment, followed by dancing.

A group of geisha girls included Misses Ruth Mckesson, Helen Grazier, Eleanor Wheeler, Dorothy Howard, Elizabeth Jackson, Mary Tremblee and the Misses Westcott and Mrs. Clarence Little.

## PENSION FOR WIDOW OF GEN. M'ARTHUR

WASHINGTON, Feb. 28.—A pension of $100 a month has been authorized by the Senate for Mrs. McArthur, widow of the late Lieutenant-General Arthur McArthur, a Civil War Union leader. The bill had passed the House.

# DYNAMITERS ARE DEFENDED BY GOMPERS

INDIANAPOLIS, Ind., Feb. 28.—Samuel Gompers, president of the American Federation of Labor, today expressed his belief in the innocence of all of the thirty-three men sentenced to the Federal penitentiary at Leavenworth, Kas., as conspirators in the McNamara dynamite plots. He said, in addressing the iron-workers' delegates in convention here, that he was confident the United States Circuit Court of Appeals would grant new trials.

Mr. Gompers expressed confidence in Frank M. Ryan as president, John T. Butler of Buffalo as vice-president, and Eugene A. Clancy, San Francisco; Public A. Cooley, New Orleans; Michael J. Young, Boston, and Frank C. Webb, New York, as members of the executive board.


**To Relieve Rheumatism Take Elmer & Amend's N. Y. 2831.** Its use is recommended by those who have tried it. Reliable druggists carry it.



## "The Precious Lives of Little Children"

Are often sacrificed through carelessness. Children should be taught at an early age to rinse the mouth thoroughly morning and night with "ODOL." The germ of Diphtheria is over a deadly menace to the lives of children. It enters through the mouth. The constant use of "ODOL" as a mouth-wash is the SAFEGUARD that renders a child practically immune from attack. Pleasant to the taste and delightfully refreshing, "ODOL" will also harden the gums and keep the teeth in a healthy condition. There is nothing "Just as Good" as "ODOL."

*Price 50 Cents*

*At all Druggists and Department Stores*

GEO. BORGFELDT & CO.

NEW YORK CHICAGO SAN FRANCISCO



It isn't what you pay for advertising; it's what advertising pays you. Advertising that pays is the only cheap advertising. Advertising that doesn't pay, is dear at no price. According to the AMERICAN pays best, therefore it is the cheapest.



**Easter Sunday, March 23**

Just to remind you that the S. H. Harrison Co. commence their great sale of last year's Spring suits and overcoats at exactly half price. About 1500 suits and 400 Spring overcoats, silk lined to edge, regularly $12.50 to $25.00, now one-half. S. H. Harrison Co., 962-972 Washington street, cor. Beach. adv



# S. S. PIERCE CO.

## FOREIGN AND DOMESTIC CHEESES

We believe our stock to be the largest and assortment most complete in New England

| FOREIGN CHEESES | Each |
|---|---|
| "Zuyder Zee" Dutch Edams (plain), extra heavy | $0.95 |
| "Zuyder Zee" Dutch Edams (foiled), extra heavy | 1.00 |
| "Zuyder Zee" Dutch Gouda | .60 |
| London Stilton, stone pots | 2.00 |
| | Lb. by Lot. |
| London Stilton | $0.80 $0.65 |
| Ported Stilton | .75 .70 |
| English Cheddar | .45 .43 |
| French Roquefort | .45 .42 |
| Italian Gorgonzola | .33 .31 |
| Swiss Emmenthal | .36 |
| Italian Parmesan | .35 |
| Italian Reggiano | .39 |
| | Each Doz. |
| Sap Sago | $.08 $.85 |
| "Elite" Camembert,cart'ns | .27 3.10 |
| "Elkhorn" Camembert," | .27 3.10 |
| Port du salut (quat'r, 45c) | 1.60 |
| S. S. P. Grated Parmesan | .25 2.90 |
| C. & B. Grated Parmesan | .40 4.55 |
| Fromage de Brie | |
| Original quarter loaves | .35 4.00 |

| AMERICAN CHEESES | Lb. | Lb. by Load |
|---|---|---|
| Full Cream White Factory | $0.23 | $0.22 |
| Sage | .24 | .23 |
| Young America | .24 | .23 |
| Very Old Factory, in cans | .30 | .29 |
| English Dairy Type | .25 | .24 |
| Pineapple, medium, each | $1.00 | |
| Pineapple, Pic Nic, each | .58 | |
| Pineapple, Gems, each | .42 | |

| | (Spiced) Jars. | Doz. |
|---|---|---|
| Ye Olde Manor | No. 2 | .40 $4.75 |
| | No. 1 | .25 2.75 |
| | (Club size | .10 1.10 |
| | Roquefort | .15 1.65 |
| Gifford's Cream, packages | .10 | 1.10 |

*We receive a fresh stock of the following Cheeses every morning.* Each.

| | |
|---|---|
| Speedwell Neufchatels | $0.05 |
| Speedwell Caprera or Cream Cheese | .20 |
| Speedwell Cream Cheese, small | .10 |
| Speedwell Pimiento Cheese, pkg | .10 |
| Speedwell Pimiento Cheese, jars | .15 |
| Speedwell Welsh Rarebit, pkg | .10 |

# S. S. PIERCE CO.

Importers and Grocers

Corner Tremont and Beacon Sts. / Copley Square — Boston — Coolidge Corner — Brookline



# BOYLE BROS.

CLOTHING ON CREDIT

This Credit House, established thirty-four years ago, now represents the modern method of trading.

The Credit House of Boyle Bros. today is far different than the Credit House of thirty-four years ago. Then the business was new and the public was not familiar with the benefits and advantages of this great system. And many were prejudiced about buying that way. But now it's different. Times have changed—the people have become used to it. Today the business is established—the system is perfected. Credit is universal. Everybody buys everything everywhere on credit. It is considered the proper way to trade to have an account somewhere, as everybody else does. It's quite proper and fashionable to have an account with Boyle Bros., the great Credit Department Store, that sells everything. You will find it just as convenient as the others do to have an account with a house that can supply you on credit, without extra charge, with anything you want, at a moment's notice, by simply saying to the salesperson, "charge it," that's all.

# BOYLE BROS.

NO MONEY DOWN

Credit Department Store, Complete Clothiers and Outfitters

853 Washington St.

298 So. Main St., Fall River — 93 Main St., Woonsocket

140 Purchase St., New Bedford


## POTHIER CHOOSES BOARD TO CONSIDER GRAND TRUNK BONDS

PROVIDENCE, Feb. 28.—Governor Pothier has formed his railroad cabinet. It consists of twenty-eight prominent citizens. They will meet at his office Monday to form a committee to investigate the advisability of the proposed State guarantee of the $6,000,000 bond issue to finance the completion of the Southern New England-Grand Trunk Railroad project.

If the committee reports favorably on the proposition, the Governor will recommend that the Legislature provide for a special election at which the voters themselves may pass on the proposed guarantee.

## SUN A MAGNET, CLAIMS DR. HALE

PASADENA, Cal., Feb. 28.—Observations from Mount Wilson by Dr. George Gregory Hale, director of the Mount Wilson Solar Observatory, have proved the sun to be a magnet, but one without appreciable effect upon the earth. The magnetic poles, declares Dr. Hale, lie near the poles of rotation and correspond with the magnetic poles of this earth.


HEADACHE

INSTANTLY RELIEVED BY THE OLD DR. MARSHALL'S CATARRH SNUFF

25 CA AN ABSOLUTE SPECIFIC FOR PREPARED WITH CARE BY DR. MARSHALL CLEVELAND, OHIO



Legal Stamps With Every Purchase

"Your Money Back If You Want It"

# WOLF'S

"MY CLOTHIER"

Hanover and Portland Streets

Extra Special

$3.50 and $4.00 Trousers 2.85

About 300 pairs of fancy worsted trousers that have been selling from $3.50 to $4.00—put in as a wind-up special for our Red Tag Sale at $2.85.

Closing Out Women's $4.00 to $5 Sweaters 1.98

High grade, red or gray worsted sweaters, in straight or fitted styles, finished with or without pockets.

25c Flannel Shirts 12½c

# Last Two Days of Red Tag Sale

This has been a very unusual sale. Each day's crowd of buyers have gone away satisfied, because they found the values in the goods rather than in what we said about them. This is the way we always want it to be.

But the sale ends tomorrow night—so be sure to get busy early on the many values we've prepared especially for the wind-up—for you're not apt to see their equal again until another Red Tag Sale rolls around.

OUR PLAN IS THIS: Whatever we wish to clear out at once we Red Tag. The original white price ticket remains on the article—the Red Tag shows the reduced price it is to be sold at. In this way you can see how deep the prices are cut—and can figure out for yourself just how much you save.

With Every Ten Cent Purchase You Make Here You Get Legal Stamps

Red Tag Reduction Price

Here Is Your Last Chance at Those Men's $10 Overcoats

If you haven't got in on this deal, do a quick move Wolfwards—for when the doors close tomorrow night, this sale of $10.00 overcoats at $5.00 will be a thing of the past.

Now, when we tell you that we lose money on every coat we sell at this price, you know we mean it; and where there's a loss on one side, there's sure to be a gain on the other side. That gain is yours here, today and tomorrow—if you want it.

$5

Red Tag Reduction Price

$12 Winter Overcoats 7.85

$15 Winter Overcoats 9.95

19c Silk Ribbon 10c

Dresden, pink, red, gray or light blue—at, per yard, 10c.

Mothers, Take Notice! Boys' $3 Suits Or Overcoats 1.97

The overcoats are really worth $4.00 and a good investment for the balance of this as well as next season. Ages 14 to 17.

Double-breasted suits for ages 8 to 16 in blues and dark mixtures; also Russian suits in dark patterns, for ages 3 to 8.

Winding-up Sale Girls' $1.25 Dresses 98c

Blue and tan chambray dresses with white collars and cuffs and a patent leather belt, in styles that button through in front, with white pearl buttons.

A great many other styles and colorings for girls, 6 to 14 years—second floor.

The Last Call on These $1.00 and $1.15 Shirts 69c

We have worked early and late to get these lots in for this sale and in order to do so we have double sale up with a full line of sizes and patterns. Coat styles with plain or plaited bosoms and attached cuffs.

25c Silk Knit Four-in-Hands at . . 15c

Men's 19c Black Cashmere Hose 15c

Men's White Wool Underwear . . 85c

Women's 25c Pique or Madras Collars for 15c

Six or seven different styles of pique and madras collars, fancy stripes and figures.

Women's 25c Dutch Collars 12½c

Boys' 19c Black Ribbed Hose 12½c

Redeem Your Legal Stamp Books at Wolf's

## The Dingbat Family

*Mr. D. Falls Clean Through His Collar*

Copyright, 1913, by the National News Association

By Herriman

QUE 'CHAPPARITO' AND WHAT CAN BE DONE FOR YOU - HEY -
AH SEÑOR, MI MADRE SHE SAY TO ME, 'PABLO' YOU GO FOR SEE DOSA SEÑOR DEENGBAT; AND TAL HEEM HOW MOTCH YOU LIKE FOR JOIN HEEZ ARMY SO SEÑOR; I COME. - ME.
"PABLO ENSALADA DE PEPINOS"
GOOD, GOOD, GOOD !! HE'LL BE MY 'DRUMMER-BOY' MY LITTLE HERO 'DRUMMER-BOY'
'DROMMA-BOY' 'DROMMA-BOY'!! WOT DAT A 'DROMMA-BOY'?
ME, I WANT FOR BE DOSE "GENERALE" !!
"DROMMA-BOY" PFAH - -
ONCE I HED A KANARY BIRDS' 'IGNATZ' WHAT WAS NAMED 'PETE'
'PETE' WAS A UN-USUALLY CLEEVER 'BIRDS' 'IGNATZ'
AH, I REMEMBER WELL, HOW PROUD HE WAS WHEN HE LAID HIS FIRST EGG -

## Dauntless Durham of the U. S. A.

*The Vanity of Lord Havaglass, Who Poses for a Photographer, Instead of Remaining on Guard, Insures Our Gallant Hero's Escape*

Copyright, 1913, by the National News Association

By Hershfield

HERE COMES THE SUN-RISE AND I'M TO BE SHOT BY THESE MEXICAN GUERRILAS THAT VIPER, LORD HAVAGLASS IS ON GUARD HE MEANS TO GET KATRINA AFTER MY EX-ECUTION!
THE SUN-RISE - AHA - THE EXECUTION OF DURHAM WILL - WHAT, NO PHOTO?
LORD HAVAGLASS I'VE WAITED FOR THIS SUN-RISE TO TAKE A SNAPSHOT OF YOU. I'M THE CORRESPONDENT FOR THE "LONDON YELP"
I'D LIKE TO SEE THE PLATE DEVELOPED. YOU KNOW, YOU PHOTOGRAPHERS ARE ALWAYS PROMISING, BUT NEVER MAKE GOOD
MARVELOUS! I'LL WAIT HERE TILL YOU MAKE A PRINT
SHARP NEGATIVE LORD HAVA-GLASS
KATRINA, MY HEROINE
DURHAM - I SENT THE PHOTOGRAPHER AS A RUSE. YOU WERE NOT SHOT AT SUNRISE!
DEUCED LUCK
YOU TRAITOR! DURHAM HAS ESCAPED, YOU WILL DIE AT SUN-RISE INSTEAD, LORD HAVA-GLASS
THE TABLES TURNED! -TOMORROW
HERSHFIELD

## Polly and Her Pals

*Delicia Is Far from Being a Venus*

Copyright, 1913, by the National News Association

By Cliff Sterrett

HOW'D Y'LIKE ME T'FETCH Y'HOME A PAIR OF GLOVES, GAL!
OH, UNCLE SAM. YOU'RE JUST GRAND!
GIMME YER SIZE AN' I'LL JOT IT DOWN!
I AIN'T GOT NO IDEA WHAT SIZE I TAKE, I'VE ALLUS WORE MITTENS!
MINE'S 8½, SLIP IT ON AN' MEBBIE WE KIN GIT SOME IDEA!
OH, I'M SO SORRY UNCLE SAM!!
WHAT'S A MATTER GAL, WHAT'S A MATTER?
I BUSTED IT!!
GREAT GUNS WHAT A HITT!
CLIFF STERRETT

## Us Boys

*Poor Shrimp; He's Treated Shamefully*

Copyright, 1913, by the National News Association

By Tom McNamara

?
!
DID HE COMED AROUND YET?
AW SHUT UP, GET OUTER HERE, WE WAS HERE FIRST!
GAWAN SCATTER! BEAT IT! GAWAN!
SKINNY SHANER'S GOOGLY DEPARTMENT
MA SAYS: 'I CAN HAVE 10 CENTS A DAY TO SPEND OUT OF THAT TEN DOLLARS I FINDED TILL I GOT A WHOLE DOLLAR SPENT. WHATCHA THINKA THAT?
WE'RE GETTING NEAR TO THE ANSWER ALL RIGHT, WE KNOW NOW THAT WHEN WE SHUT OUR MOUTH THE YAWN GOES TO THE SAME PLACE THE NOISE GOES WHEN IT'S QUIET - WHERE IS THAT PLACE? THAT'S WHAT WE WANT TO KNOW. WHERE IS IT, HUH?
Answer to yesterday's
WHY IS NEW YORK LIKE A ELECTRIC BELL? BECAUSE IT HAS A BATTERY
HOW'S THAT?
Here to-day's
A. ROGERS - CHICAGO, ILL.
WHY IS A PRETTY GIRL LIKE A LATCH KEY?
DON'T LEMME CATCH 'OUSE GUYS AROUND HERE AGAIN!
I WONDER WHERE THEY FOUND OUT? THAT SKINNY SHANER FOUND THAT TEN BEANS YESTERDAY! GEE, THEY WAS RIGHT ON THE JOB WAITIN' FOR HIM ALL RIGHT
I'LL WAIT FOR SKINNY AND SPRING MY SCHEME ON HIM. I GOT IT FIXED SO'S I'LL GET ALL THAT COIN 'CEPT JUST ONE NICKEL!
GOSH HANG IT, THERE HE IS WITH EMILY MORTON. NOW I DON'T STAND A CHANCE
GET AWAY YOU SCAMP, DON'T YOU DARE COME NEAR SKINNY. I'LL CALL A POLICEMAN! POLICE! POLICE!
SNIFS SNIFF!
I GIVED THE TEN TO MA AND SHE GIVED ME A DIME, BUT SHE TOLD ME NOT TO BUY CANDY, I MIGHT GET SICK
YES BUT LISTEN SKINNY, I'LL EAT IT ALL FOR YOU THEN YOU WON'T GET SICK!

# HOSTILE QUERIES BY LEGISLATORS SHED NEW LIGHT IN HILL TOWN CASE

The questions and answers printed this evening today are respectfully referred to the people of the Commonwealth. These questions were asked by prominent Republican members of the all-powerful Committee on Rules at the State House.

The answers are by Representative John G. Stevens of Marblehead, a shoe manufacturer.

Representative Stevens is thirty-six years old. He is a member of the Legislature on Street Railways.

When the AMERICAN started out to force to power, that one Bill would again be [illegible] Last year was floated by the New Haven Railroad. Rules gave Representative Stevens indispensable control in the House of Representatives permission for a hearing [illegible] of the Senate. [illegible] with power to send for persons [illegible] and papers and hear witnesses under oath.

The Stevens case was promptly started [illegible] Committee on Rules. [illegible] Representative Stevens [illegible] questions presented. Those with [illegible] signatures.

PLEASE READ THIS [illegible] Baron Hart, Lawyer [illegible] in Western Massachusetts [illegible] of the Legislature [illegible] and Legislative [illegible] going to the [illegible] Stevens [illegible] ROBERT HART took out [illegible] New Haven [illegible] as an [illegible] It came in the [illegible] Stevens [illegible] New Haven [illegible] AMERICAN [illegible] Stevens [illegible] Hart [illegible] Stevens [illegible] Hart [illegible] Stevens [illegible] Hart

# CONSUL SEES TRADE GAIN IN CHAMBER TOUR

# 7 COLLEAGUES WRITE MURRAY UPHOLDING HIM

## Block and Tackle for Big Sleeper on Railroad Trestle

# MEMBERS OF 3 PARTIES FOR BAN ON VOTE TRADES

## John and Susie Safe; Hub Teachers Don't Kiss Pupils

## FRIEDA HEMPEL IN "TRAVIATA" TONIGHT

## SENATE RATIFIES INCOME TAX PLAN

## GIVE "CYRANO" AS OPERA IN ENGLISH

## TAKE STING FROM GERMAN OIL BILL

## CRANE MEMORIAL FOR NOBLE HOSPITAL

A Boston architect is preparing the

## Revere's Most Bitter Political Campaign.

IN SUNDAY'S AMERICAN

## POLICE HUNT MAN WHO TOOK ROXBURY GIRL'S POCKETBOOK

## NEW HAVEN MOVES WOODWARD TO HUB

## NEW CONFERENCE FOR TELEGRAPHERS


$20 Spring Overcoats $9.75

Wines, Liquors
Purest Qualities. Prices 1-3 Lower.
Duff Gordon Sherry 58c
"La Paloma" Finest Old Imported Connoisseur Wine 1.50 Value 65c
Whiskey Qt. 73c
Hunter Rye Qt. 83c
Canadian Club Whiskey 1.05
Scotch, Black & White 1.03
Rum Qt. 73c
Gin 3c
Gin, Gordon Dry Bot. 69c
Duffy's Malt Whiskey 79c
Port Bot. 45c
Calif. Wines Bot. 23c
Cocktails 69c
M. & R. Vermouth Bot. 47c
Free Quick Delivery ★ Price List Free
Ginter Co
163 Summer ★ Union, Cor. Elm
495 Washington ★ 16 Canal

END LIVER TROUBLE WITHOUT CALOMEL
Untrustworthy Drug Thought to Lock Up the Toxin, Now Made Absolutely Unnecessary

SOLD OUT TO RAYMOND
We will place on sale Saturday morning exactly 185 Soft Cover, imported English Stiff Hats, divided into two lots, one at 95 cents, the other at $1.50. All black derby hats beautiful, fresh goods, never before taken out of the cases, and if you ever saw anything to compare with this in the world, except at our store, we would be pleased to give you a hat free.
Yours truly, RAYMOND.

2 for 15c RED ALASKA SALMON 15c
1 lb. can of KIPPERED HERRING 9c
2 cans for 25c.
Cobb-Aldrich & Co.
Wholesale and Retail
726-728 Washington St

4 Min. by Tunnel to North Sta. Nearest Big Store to South Station
HENRY SIEGEL CO.
WASHINGTON AND ESSEX STREETS

THIRD FLOOR
Merchant Tailoring
Spring Suits and Top Coats Made to Measure $17.95


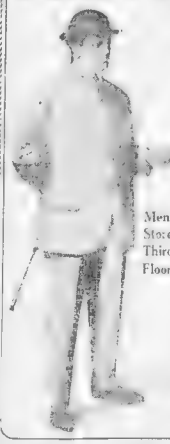


The Great Spring Event for the Men of New England. A complete Tailoring Dept. on our 3d floor—Essex St. side—Splendid daylight—to make selection of fabric easy and pleasant. More than 100 styles to select from. The price is $17.95, whether you are tall, slim or stout—No extra charge for extra large men. Every garment cut to your individual measurement, designed, tailored, produced by clothiers exclusively for hand tailoring will charge from $30.00 to $40.00 for garments of similar style and workmanship. This opportunity should be grasped without delay.

Men's Store Third Floor

The Styles Below Are Only One-Third of the Assortment

NOTE—Room to accommodate those who desire to pay for their purchases on the Siegel Easy Payment System of Credit. Open a charge account at this special sale. New charge accounts are being opened daily. All items charged on bill rendered May 1.

THIRD FLOOR
Saturday—Our Final Clearance
Men's $15, $17 and $20 Overcoats
235 Men Can Buy Overcoats Saturday for $7.50 and worth from $15 to $20.
$7.50
All Overcoats In Stock Are Now Marked For Final Clearance.
All styles. All fabrics in the lot. Plenty of time to wear them yet this Winter—and a good investment for next Winter.
Any Man's Fur Coat in the Store ½ Price

Boys' Overcoats—Final Clearance
An Extraordinary Opportunity for Mothers to Secure Overcoats for the Boys at Less than the Cost of Material
You will quickly realize, when you see the overcoats we have assembled, that you can afford to buy now as an investment for next Winter, even if the boy does not need an overcoat right now.
$6.50 Russian Coats $7.00 Belted Coats $3.45 $5.98 Long Coats $6.75 Double-Breasted Coats

PIANO SALE

J. P. Collins
Founder of the Roxbury Piano Storage Salesrooms
The Largest Distributors of Pianos in America
NOW CONDUCTING A GREAT
CUT-PRICE PIANO SALE
The Roxbury Piano Storage Salesrooms Co. is cutting and slashing piano prices—saving the piano-buying public from one to two hundred dollars on the best pianos.
Commencing tomorrow, at 9 A.M. sharp, 25 new and slightly used upright pianos, the balance of the Tuesday sale, must be sold at any price and at terms to suit customer. A special number of these pianos have been sent in by a theatrical party who are driven to the wall by the big Piano Trust and have to turn over their stock to us at from 50 to 60 on the dollar. Sale continues until every piano on the spacious floor is disposed of.

THE FREDERICK PIANO
What We Give You and How We Help You to Own One

$175.00
$5 Down, $1 a Week
Other Wonderful Bargains in the World's Best Pianos
ON THE EASIEST TERMS

| | | | |
|---|---|---|---|
| Haynes Upt. | $165 | Hallet & Davis Upt. | $89 |
| Huntington Upt. | 95 | Knabe Upt. | 85 |
| Steinberg Upt. | 40 | Emerson Upt. | 75 |
| Steinway Upt. | 175 | Vose Upt. | 115 |
| McPhail Upt. | 65 | Everett Upt. | 11[illegible] |
| Weber Upt. | 89 | Kranich & Bach Upt. | 119 |
| Chickering Upt. | 75 | Fischer Upt. | 30 |
| Huntington Upt. | 145 | Mason & Hamlin Upt. | 110 |
| Radie Upt. | 115 | Merrill Upt. | 129 |
| McPhail Upt. | 80 | Behning Upt. | 50 |
| Chickering Upt. | 95 | Kranich & Bach Upt. | 70 |
| Schumann Upt. | 175 | H. F. Miller Upt. | 65 |
| Doll & Sons Upt. | 250 | Ivers & Pond Upt. | 95 |

$5 Down $1a Week | Free Delivery to Any Point in New England

SPECIAL
Some of the new 88-note Player-Pianos, also some fine ones slightly used, are on our selling floors at very lowest prices.
$150 to $450 All Values Guaranteed
Roxbury Piano Storage Salesrooms Co.
2418 Washington Street, Boston, Mass.
OPEN MONDAY, THURSDAY AND SATURDAY NIGHTS TILL 9
NOTICE—Remember the number—We are on the street floor—Get off Elevated trains at Dudley St. Terminal—Our Salesrooms are a few doors from the corner of Dudley and Washington Sts., going towards Forest Hills—Don't look for stores, look for the number 2418—On the ground floor.
Lowell Branch, 227 Central Street

# CASSIDY SHOWS WHY 'BOB VEAL' AND SAUSAGE MEASURES SHOULD PASS

Mr. Cassidy today discusses the hearing held yesterday when the Committee on Public Health at the State House heard arguments and testimony for and against three of the bills bearing Mr Cassidy's name, which have been introduced before the Legislature.

The bills were House Bills Nos. 1,161, 1,163 and 1,166. Two of these were designed to strike out the word "knowingly" from the existing statutes on the sale of lob veal and on the sale of unwholesome or decomposed foods, and the third was to prevent the sale of sausage in which coloring matter or cereal had been used.

By HARRY P. CASSIDY.

The hearing on three pure food bills [illegible] yesterday when the Committee on Public Health at the State House heard arguments and testimony for and against three of the bills bearing Mr Cassidy's name, which have been introduced before the Legislature.

The bills were House Bills Nos. 1,161, 1,163 and 1,166. Two of these were designed to strike out the word "knowingly" from the existing statutes on the sale of lob veal and on the sale of unwholesome or decomposed foods, and the third was to prevent the sale of sausage in which coloring matter or cereal had been used.

Draws Teeth of Bill

Briggs Argument

# EXPERIENCES OF MANY SICK FOLK SURPRISE EXPERT


**Butter 36c lb.**
Choicest Quality. Received Daily
Eggs Strictly Fresh 25c
Flour "Golden Rose" Bag 72c 5.89
Coffee "Golden Rose" 40c Value Lb. 29c
60c Quality Teas Lb. 29c
Golden Rose, Spring Bud Pickings, Oolong, English Breakfast, Mixed. 60c Quality.
Sardines Doz. $1.05 Can 9c
"FjordQueen" Finest Norwegian Smoked Small Fish in Olive Oil 15c Value
Rose Cond. Milk Can 10c
Welcome Soap 5 Bars 19c
Corn "Lily Brand" Fancy Maine Can 7½c
Tomatoes Extra Standard Red Ripe Tomatoes Can 9c
Quaker Oats Pkge. 8c
Royal Bak. Powder 40c Value 39c
Pea Beans Finest York State. Qt. 9c
**Ginter Co**
163 Summer St. 485 Washington ★ 15 Cans. Specialty Shop, Agents 121 Tremont

38 SEMI-WEEKLY SALE
Sirloin Steak & Roast 20c
Fresh Fowl . . . . . 18c
Pork, by the strip . 16c



Use Our Direct Entrance:
Corner of Bedford and Chauncy Streets
Leading Directly Into Our Great Basement Store

**Jordan Marsh Company**
Great Basement Store
The Best Ventilated Basement Store in Boston
A Store Within a Store for the Sale of the Less Expensive Lines of Goods

Never Undersold!
We [illegible] Boston [illegible]

*Let These Splendid Friday and Saturday Offerings Guide Your Footsteps Into the Pathway of Economy—and You'll Save Money!*

**Men's 15.00 New Winter Overcoats**
Fancy [illegible] Broken sizes marked extremely low to compel quick action ..... 7.50

**Men's 12.00 Black Top Coats**
Serge lined and silk lining in sleeves, with or without [illegible] —every man can well afford these dressy coats at this price [illegible] 8.95

**Men's 15.00 Double Texture Raincoats**
[illegible] 9.50

**Men's 2.50 Heavy Trousers**
[illegible] 1.95

**Men's 18.00 and 20.00 Winter Overcoats 11.00**

**Men's and Young Men's Suits**
Worth 12.00 and 15.00
**9.50**
A good range of patterns in 32 to 42 sizes, this lot includes materials and effects such as silk mixed worsteds and gray and brown mixed cheviots.
[illegible]

It Is Just Such Splendid Values as These That Have Made Possible the Remarkable Success of Our

**Knit Underwear and Hosiery Depts.**

Men's 1.50 Medium Weight Union Suits [illegible] 95c
Men's 1.00 Heavy Cotton Rib Shirts and Drawers [illegible] 59c
Men's 25c Fancy Cotton Hose [illegible] 8c
Men's 25c Cotton Hose [illegible] 12½c
Boys' 25c Ribbed Cotton Hose [illegible] 12½c
Infants' 35c Cashmere Hose [illegible] 12½c
Misses' 39c Jersey Vests and Pants [illegible] 39c
Children's 25c Cotton Union Suits [illegible] 15c

**2.00 and 2.50 Derby Hats**
Soft [illegible] shapes, suitable for the dress [illegible] man. Many shapes. All sizes ..... 1.49
All Our Fur Caps Reduced
$3.00 Muskrat band ..... $1.89
$2.00 Coney band ..... $1.10
$2.50 All Fur Coney Caps ..... $1.29

*A Rare Shoe Value!*
**Men's 3.50 Gun Metal Winter Boots 2.45**
Also patent colt, in both [illegible] Goodyear welts at [illegible] $2.45

**Men's Furnishings**

Men's 25c Knit Neckwear [illegible] 12½c
Men's $1.50 Genuine Mocha Gloves, with [illegible] 98c
Men's $1.25 Regulation Police [illegible] 98c
Men's Black Sateen Shirts [illegible] 12c
Men's 25c Pad Garters [illegible]

2 Very Special Items in Our Infants' Department

Infants' 50c Shirt Drawer Leggins [illegible] 25c
Children's and Misses' 1.50 to 2.50 Bathrobes [illegible] 98c

**Week End Economies That Should Interest Mothers Desiring Becomingness and Low Prices**

Girls' $1.00 Plaid Percale Dresses, [illegible] 79c
Misses' $7.00 Embroidered Voile Dresses [illegible] 5.50
Girls $4.50 to $6.00 Coats, [illegible] 2.25
Misses $6.50 Voile Dress [illegible] 4.95

2 Very Special Items in Boys' Winter Clothing

Boys' 5.00 to 6.00 [illegible] School Overcoat 3.75
Boys' 1.00 Shirts 69c

**Sensational Millinery Bargains**
Extremely Low Prices on the Latest Things
Misses' $1.00 to $1.50 Corduroy Tams, [illegible] 59c
$1.00 Billie Burke Hats, in cord [illegible] 59c
[illegible] and $1.50 Outing H[illegible] 59c

# MRS. PHOEBE HEARST GUEST OF N. Y. WOMEN

HOW'S THE WEATHER? WILSON USES RAZOR STROP AS BAROMETER

# WHAT IS GOOD TO EAT TODAY IN MARKETS

## WANT SUBWAY TO REPLACE ELEVATED TO DUDLEY STREET

## Woman Dropped Nearly $250,000 in Speculation

## No Provision for Arrests in Bay State Hatpin Law

EYES EXAMINED FREE

$5 Glasses for $2

These cases are mounted in 12K. Gold filled frames of Tenacious Mountings, warranted to wear 5 years. We give a 2-year guarantee with our glasses.

$3 Glasses for $1

CLINE—37 Tremont St.

3 Doors from Houghton & Dutton.

The EVENING AMERICAN guarantees to advertisers the largest circulation by far of any daily newspaper in Boston.

Canton's Peck of Trouble

IN SUNDAY'S AMERICAN

"MOTHER" NOBILITY TITLE, SAYS WALSH

## "DRILLED TO DEATH ON MILL SHAFTING

PLAN FOR FARMERS' WEEK AT AMHERST

## FIND 3 OLD TICKETS IN HOUSE, HUNT ON DORCHESTER CASE

PACKARD MOTOR CAR

ELY'S CREAM BALM OPENS CLOGGED NOSTRILS AND HEAD—CATARRH GOES

Instantly Cures. At Druggists. You Breathe Freely. Nasty Dreading Stop. Best Cold and Dull Remedy Known.

Friedmann's Own Story of Amazing Cures of Tuberculosis.

IN SUNDAY'S AMERICAN

RESCUER OVERCOME, SAVED BY FIREMEN

Every Day's a Hummer

*At Talbot's Purchase Sale of the*

J. B. Barnaby Co.

*Providence, R. I.*

$247,000 Stock

Because Every Value Is Genuine—Every Article Guaranteed.
Today We Tell Greater Boston's Greatest Price Story With

Prices Cut Still Deeper

For Another Rousing Saturday. Read Every Item—Hundreds of Others

*Alterations and Fittings Made Without Charge.*
*Mail Orders Carefully Filled.*

**Men's & Young Men's Suits**

...stripes, some gray ... $15 and $18 values ... 7.50

...Mixed Cheviots ... 7.50

...Mixed Suits. Were $15.00 ... 9.50

...and Cassimere Suits. Were $18.00 ... 9.15

...Suits. Were $18.00 grade ... 12.50

...Fine Blue Cheviots ... 12.50

...Suits. Were $20.00 ... 16.50

...Were $15 ... 11.50

...to ... 11.50

**Last Chance On Winter Overcoats**

Most Any Price You Wish to Pay. Great Values for Large Men.

...$15.00 ... 7.50

...Were $15.00 ... 7.95

Extra Size Overcoats, sizes 42 to 46. Were $15.00 now ... 7.50

Black Kersey Overcoats. Were $25.00, now at ... 12.50

Black Kersey Overcoats. Were $23.00 ... 11.50

Black Kersey Overcoats. Were $35.00 ... 16.50

...Were $30.00 ... 19.50

**Fine Overcoats**

Never So Cheap as Now

...ine Milled Kerseys. Were $38.00, ... 24.50

...Oxford Great Coats. Were $35.00 ... 21.00

...Coats. Were $30.00 ... 21.00

**Women's and Men's Shoes**

All at Less Than Cost

...$4.00 ... 2.45

...$4.50 ... 2.45

...Vici Kid ... Button Boots. Were $5.00 Values ... 2.45

...Patent Leather Button Boots. Were $5.00 ... 2.95

...Gun Metal Button Boots. Were $5.00 ... 2.95

...Were $3.00 ... 1.75

...Button Boots. Were $5.00 ... 2.45

Men's Gun Metal Calf Boots, Goodyear welts. Regular $5.00 value for ... 2.45

Men's and Women's Bath Slippers. Regular $3.50 value for ... 2.45

Men's and Women's Bath Slippers. ... pair ... 1.00

...pair ... 39c

**Office Coats**

Alpaca Coats. $2.00 grade ... 1.15

Alpaca Coats. Were $3.00 ... 1.75

**Juvenile Clothing**

Largest Stock Juveniles Clothing in Boston

**Russian Suits**

...Odd Russian Suits ... $4.00 ... 1.95

...Russian Suits. $5.00 ... 2.95

210 Suits. Were $9.00 and $8.00 now ... 4.85

121 Suits. Were $11.00 now ... 5.95

**Boys' School Suits**

80 New Corduroy Norfolk ... $5.00 ... 3.95

...Suits ... $4.00 ... 2.65

580 Suits ... with extra pair trousers ... 4.95

...Suits ... 1.15

...extra pair trousers ... 1.75

...Were $8.00 ... 6.50

**Juveniles' Overcoats**

At Your Own Prices, $2.95 to $8.50
Reduced from $5, $8, $10, $12

**Knickerbocker Trousers**

200 pairs. Were $1.00, now ... 49c

350 Pairs. Were $1.50 now ... 95c

...1.50

...69c

**Men's Trousers**

111 Pairs $3.00 Worsted ... 1.15

...Were ... Cassimere ... 1.95

...Were ... 2.95

...1.50

...95c

**Men's Raincoats for Every Man for Every Want**

1 Double Texture Guaranteed Rainproof. ... 1.65

29 Double Texture Guaranteed Tan Rain Coats. Were $5.00 ... 2.95

38 Rubber Tan Covert Raincoats. Value $3.50, for ... 1.15

74 Medium Tan Double Texture, handsome ... Were $7.50 ... 4.95

...Were ... 11.95

47 Rubber Coats. Stylish ... Were $20.00 ... 9.95

27 Tan Covert ... Made of genuine ... Were $30.00 ... 21.00

**Fur Coats**

Less Than Cost

...Were 90.00 ... 55.00

1 Fur-Lined Coat, broadcloth shell, size 36, from ... 100.00 to 55.00

10 Pieced Mink, Persian lamb collar, from ... 35.00 to 22.50

3 Coats, muskrat lined, otter collar, from ... 55.00 to 52.50

6 Dogskin Auto Coats, from ... 28.00 to 18.50

*24 Ladies' Raincoats, $3.50 values for ... 95c*

**Stetson Hats**

162 Soft Felt $3.50 Stetsons, now ... 2.49

193 Stetson $5 Soft Felts, at ... 1.95

134 Soft Felts, worth $2.00, at ... 1.29

175 Soft Felts, value $3.00, at ... 1.98

160 Derbies, value $3.00 and $2.50 at ... 1.29

105 Cloth Hats, at $1.00 and $2.00 grades, now at ... 97c

125 Lunch Caps, $1, $1.50 and $2.00 grades ... 79c

Imported Fur Felt Derbies, $4.00 and $5 grades, Now at ... 79c

Broken Lots and Size Fur Hats, $4 and $5 ... 95c

120 Silk Plush Fancies, all worsted, reversible ... 27c

90 Navy Blue Flannel Caps ... 27c

...Hats and Caps ... 3.45

**Men's Furnishings**

**Negligee Shirts**

...Negligee Shirts. Regular $1 and $1.50 ... 95c

1528 Cheviot Shirts, with detachable cuffs. Were $1.00, now ... 67c

87 Gray Flannels. $1.15 ... 73c

92 Flannel Shirts. $1.15 grades ... 78c

**Men's Gloves**

188 Pairs Men's Fine Mocha Gloves. Were $1.50, pair ... 1.03

... Pairs of $1.15 grade Cape Gloves for ... 73c

**Underwear**

110 Wool and Natural Merino Underwear. $1.50 ... 93c

1 Dozen Natural Gray Merino Underwear Values $1.00 ... 63c

... Merino Pants and Drawers. Values $1.50 ... 1.15

... Wool Pants and Drawers. $2.50 and $3 ... 1.95

... Wool Shirts and Drawers ... 33c

... 11c

135 Silk Hose, of the 50c ... Now priced at, pair ... 24c

**Sweaters**

94 Oakes Sweaters, of $8.00 and $7.00 ... Now at ... 4.67

... Sweaters. Were Values $1 ... 2.67

... Sweaters. $1.50 grade, for ... 95c

**Vests**

143 Washable Vests, some soiled. Actual $1.50 and $2.50 grades ... 49c

... Wool Vests ... 25c, 3 for 50c

**Neckwear**

... 1.75 grade, now 37c, 3 for 1.00

... Knit Ties ... 9c

**Boys' Furnishings**

... Blouse. Were marked at 50 ... 29c

... $1.00 Garments ... Soft Blouses ... 57c

... Underwear, from 90c, now ... 45c

60 Cotton Pajamas, 75c quality, now ... 56c

48 Boys' Underwear. 85c quality ... 39c

24 Sweaters, of the $1.25 quality, now ... 69c

46 Sweaters, were $2.50, now choice ... 1.65

18 Hats, were $2.50, $2.00 and $1.15, marked to ... 79c

35 Boys' Caps, regular $1.00 and 65c quality, for ... 20c

TALBOT CO.

*395-403 Washington Street*

*Open Saturday Evenings*

Two sister trains, representing in workmanship and artistic ... the car builders' art, have been put in service ... New York ... the Merchants' Limited ... New Haven & Hartford ... two cities.

They are practically fireproof, the only part like ... steel, reinforced under each ... the length of the car.

... all convey the exclusive ... They will ... and are ... of the best ... and ... they surpass ... Pullman shops.

The ... are finished in the ... cars, ... with solid ... mode of travel.

The cars are lit ... new, and ... system of lighting ... from a ... burning ... gas, which ... light as brown ... and the ... The ... are heated ... the finest ... can be ... system.

Each car ... its own lighting ... generated by a dynamo ... by a belt from the car axle.

The ... hot water heating ... discarded for direct steam heating ... The ... are eliminated by the Garland system of ventilation.

The ... of the observation smoker ... with Pullman chairs ... and ... with ... of rich ... wood ... which ... can be ... quickly by ... to this car.

The traveller will find himself in surroundings calculated to afford all the relaxation he needs to make his journey between the two cities one of positive pleasure.

# $45,000 PUBLIC BEQUESTS BY MRS. BARNES

Frances Porter Barnes, widow of Amos Barnes, [illegible] Hotel Brunswick, in a [illegible] left $45,000 to [illegible] which [illegible] Monday with [illegible] of Probate. The [illegible] Protestant Episcopal [illegible] of [illegible] River Junction $5000 [illegible] Mount [illegible] Mass., New England Home [illegible] Mass., Boston Children's Friend Society, Boston, $5000, Woman's Hospital [illegible] $5000, Woman's Hospital of Missouri, [illegible] Boston, $5000, Boston Children's Aid Society, Boston, $5000, Boston Home for Incurables, $5000, Boston Dispensary, $5000, Women's Educational and Industrial Union, Boston, $5000.

A large part of [illegible] is [illegible] that both Mr. [illegible] and Mrs. Carroll were [illegible] Brattle of Mr. and Mrs. Channing and [illegible] Mrs. Channing often visited the [illegible] Mr. and Mrs. Carroll [illegible] Society.

# NEW CHAMBERS NOVEL PUZZLE FOR BALTIMORE

BALTIMORE, Feb. 28. While [illegible] James Bruce [illegible] Wilson [illegible] Jones [illegible] Robert W. Chambers dedicated [illegible] to the memory of J. H. and F. Marion, in Suffolk [illegible] print was held in Essex [illegible]

Meanwhile Dorr remains [illegible] where his detectives are [illegible] Dorr has been [illegible] city. He will remain [illegible] [illegible] Dorr [illegible] [illegible] [illegible]

# MURDOCH'S STORIES FROM HOT SPRINGS

The world's champion Red Sox will start on their Southern training trip next week -The American has selected L. R. Murdoch to accompany the team, together with a special photographer, and they will furnish the fans the first news and photographs from Hot Springs. Get the American for the best baseball news—both daily and Sunday.

# WITH THE RED SOX IN TRAINING CAMP

## Silk Hat Harry's Divorce Suit

*The Morning After the Night Before*

Copyright, 1913, by the National News Association

By Tad

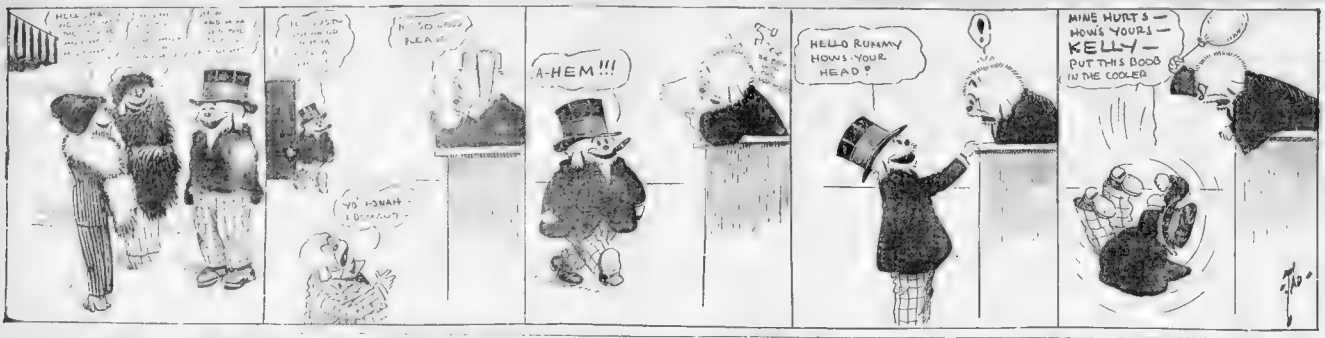


# EXETER PICKED TO WIN SCHOOL TRACK GAMES

# NEW ENGLAND ATHLETES IN TITLE MEET TONIGHT

By THOMAS J. HALPIN
(Quarter-Mile Champion of the United States and Canada)

THERE will be a grand array of all the famous ... Madison Square Garden tonight, when the New England indoor track and field championships take place. Not only will the best ... compete for the honors of the occasion, but the ... [illegible] ... and the event will be more interesting than it has been since the ... [illegible] ... I can remember.

I can remember a great deal of interest in connection with meeting the ... [illegible] ... from New York or the West coming to the local meets and one from Chicago ... [illegible] ... with a large squad, so ...

### Many New England Stars

It has always been the custom in ... to send to Madison Square Garden ... [illegible] ... to Manhattan ... [illegible] ... but this year has proved an exception, as it will be left entirely to New England stars to uphold the honor of the section. ... [illegible] ... Yale, Harvard, Dartmouth, Brown, Boston University, Boston College, Tufts, Worcester Tech, Holy Cross, Amherst, Williams, Wesleyan, Trinity, Bates, Bowdoin, Maine, New Hampshire, Vermont, Rhode Island State, Connecticut Agricultural College, Massachusetts Agricultural College, Worcester Academy, Phillips Andover, Phillips Exeter, Lawrence, Lowell, Lynn, Boston, Cambridge, Somerville, Fall River, New Bedford, Providence, Worcester, Springfield, Hartford, New Haven, Bridgeport, Waterbury, Portland, Lewiston, Bangor, Manchester, Concord, Burlington, Providence, Newport, Pawtucket, Woonsocket, Central Falls, Cranston, Johnston, Lincoln, Warwick, Westerly, Bristol, Barrington, Portsmouth, Middletown, Jamestown, Tiverton, Little Compton, Block Island, Hartford, New Haven, Bridgeport, Waterbury, Meriden, Middletown, New London, Norwich, Stamford, Danbury, Torrington, Winsted, Litchfield, Bristol, Plainville, Southington, Wallingford, Naugatuck, Ansonia, Derby, Shelton, Stratford, Fairfield, Westport, Norwalk, Greenwich, Stamford, Darien, New Canaan, Ridgefield, Danbury, Brookfield, New Fairfield, Sherman, Bethel, Redding, Easton, Weston, Wilton, Norwalk, Westport, Fairfield, Bridgeport, Stratford, Milford, Orange, West Haven, New Haven, Hamden, North Haven, Wallingford, Meriden, Cheshire, Prospect, Waterbury, Naugatuck, Middlebury, Oxford, Southbury, Newtown, Bethel, Danbury, New Milford, Kent, Cornwall, Sharon, Salisbury, Canaan, North Canaan, Torrington, Winchester, Colebrook, Norfolk, Goshen, Litchfield, Morris, Bethlehem, Woodbury, Southbury, Oxford, Middlebury, Naugatuck, Waterbury, Prospect, Cheshire, Meriden, Wallingford, North Haven, Hamden, New Haven, West Haven, Orange, Milford, Stratford, Fairfield, Westport, Norwalk, Wilton, Weston, Easton, Redding, Ridgefield, New Canaan, Darien, Greenwich, Stamford, Norwalk, Westport, Fairfield, Bridgeport, Stratford, Milford, Orange, West Haven, New Haven, Hamden, North Haven, Wallingford, Meriden, Cheshire, Prospect, Waterbury, Naugatuck, Middlebury, Oxford, Southbury, Newtown, Bethel, Danbury, New Milford, Kent, Cornwall, Sharon, Salisbury, Canaan, North Canaan, Torrington, Winchester, Colebrook, Norfolk, Goshen, Litchfield, Morris, Bethlehem, Woodbury, Southbury, Oxford, Middlebury, Naugatuck, Waterbury, Prospect, Cheshire, Meriden, Wallingford, North Haven, Hamden, New Haven, West Haven, Orange, Milford, Stratford, Fairfield, Westport, Norwalk, Wilton, Weston, Easton, Redding, Ridgefield, New Canaan, Darien, Greenwich, Stamford.

### Crimson Is After Laurels.

[illegible] ... Harvard ... with the B. A. A. on Thursday for the ... of ... [illegible] ... Crimson ... [illegible] ... Boston ... [illegible] ... Yale ... [illegible] ... Harvard ... [illegible] ... Yale ... [illegible] ... Harvard ... [illegible] ... Yale ... [illegible] ... Harvard

# A. H. C. MITCHELL'S BASEBALL STORIES

They're off—Tonight the Boston Nationals start on their Southern training trip—The American has selected Mr. Mitchell to accompany the team, together with a special photographer and they will furnish the fans the first news and photographs right off the bat. Get the American for the best baseball news—both daily and Sunday

# WITH THE PILGRIMS DOWN IN GEORGIA

## Jeff Is Strong on Patriotism, but Weak on Judgment

By "Bud" Fisher

# ARLINGTON HIGH MEETS MELROSE IN ICE BATTLE

THE LINEUP.

| ARLINGTON HIGH | | MELROSE HIGH |
|---|---|---|
| Connors, r. w. | | l. w. Wentworth |
| Burk | | c. |
| Kelley | | r. w. |
| Hall | | l. w. |
| Hall | | c. |
| Hall | | r. w. |
| Hall | | l. w. |
| Hall | | c. |
| Hall | | r. w. |

The scenes of Arlington High and Melrose High will be the championships of the State and of the Eastern Interscholastic when they clash at the Arena this evening. Both teams have big followings and a large attendance is anticipated.

Arlington High is the favorite but Melrose will not have a runaway game. Melrose is always a hard opponent for Arlington, and when these teams meet on the ice a hard game is a sure thing.

Both teams have made fine records on the ice this season, Arlington having defeated Arlington and Melrose in a league game several weeks ago and after forty minutes of the hardest kind of playing, the game could not be decided.

With a veteran team to start the season with, Arlington has been the team to beat all opponents in their district. The team at Melrose was rather green, but Captain "Red" Comeau was found to develop a new set of forwards. The team at Melrose proved to be a real hockey team and an even matched team was expected and it was a hard, fast game for Arlington to win.

## GOULETTE BEATEN IN HARD BATTLE

Spartan-like courage was shown last night at the Central Opera House when Peter Goulette of Watertown defended the featherweight championship of New England wrestling against Charles Cranston of Boston. Both men were in the best of condition and deciding to only Lemaire his opponent won two falls out of three.

## Ray Collins Only Red Sox Player Still Unsigned

Ray Collins the big southpaw from Vernon, who is property of the Red Sox, has not signed a contract for 1913 although he has been in touch for several days and has had several conferences with President Mc Ginnis but as yet the latter has failed to reach a satisfactory agreement.

"Buck" O'Brien, who was reported to [illegible] Chief Egan, owner of the Newport club, reached the Red Sox [illegible] yesterday and after a short [illegible] with Manager Stahl on John Hunter's Red Sox contract.

Mayor has expressed that he did not [illegible] signing the long suit which was brought against him by Commissioner [illegible] and he will remain out [illegible] Mayor [illegible] Mayor [illegible] Mayor

# THE AMERICAN'S DAILY HOME PAGE

## The Mystery of Mary

**The Story of a Strange Disappearance and of Love Triumphant**

By GRACE LIVINGSTON HILL LUTZ

PART I (Continued)

G

H. Determination

Waiting in Hope.

Replacing the Raincoat

D

## Boston Health Officials and Women's Societies Unite to Combat the Fly Evil

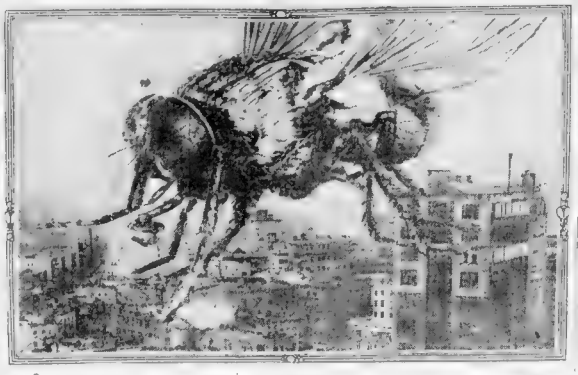

The ever-present menace to the lives of the city's thousands, which, says Doctor Mullowney of the Board of Health, is to be combatted, not by awaiting the fly, but by preventing it ever becoming a fly at all.

E

There will be no prizes for the largest number of flies killed and symbols will [illegible] all the flies in Boston put together.

It is the present belief of Dr. Mullowney [illegible] the committees of the Legislature on the Judiciary, on Constitutional Amendments, and on Legal Affairs.

ing insects, but by a

Health, for building Monument Square

### How I Take Care of My Toes.

Edw. Dixie, foremost American dancer, tells how she makes walking by her toes and how she keeps them in working order. Interesting.

IN SUNDAY'S AMERICAN

### ARMS ABOUT HER

Cora—Yes; she always has been a great girl for having arms about her.

### WHY AND BECAUSE

Maid—Are you at home to Mrs. Gaye, Bridge? She's at the door.

M[illegible] I am I. sir.

## Daysey Mayme and Her Folks

By FRANCES L. GARSIDE

### Her Lenten Sacrifice

YEAR after year Daysey Mayme Ann has devoted the six weeks of Lent to the work of raising a Lenten fund for her church.

[illegible] father pays the grocery bill to sell them

[illegible] House on Emerald street [illegible] Municipal Leagues, for girls. These [illegible] how the [illegible] their efforts are [illegible] in improved yards.

[illegible] Municipal League calls attention to

[illegible] to come to maturity from egg is deposited by the

[illegible] of the war for extermination this coming Spring will [illegible] with the Board of Women's Municipal

[illegible] ...ed the mite box to be handed to her pastor [illegible] morning.

[illegible] Daysey Mayme Ann [illegible] ...ten [illegible] ...ing [illegible] ...time and labor.

"You are my Lenten sacrifice," she said [illegible] she dropped the letters in the mail box.

woman invited, and next day every woman mailed her acceptance.

I [illegible] the acceptance for Lenten [illegible] said every woman to herself as she dropped her reply in the mail.

### TOMMY'S ERROR

Mrs. Smythe: Tommy, do you want [illegible]

Tommy: Yes, Mother.

I was going to give you some to put on your bread, but I've lost the key to the pantry.

You don't need the key, mother. I can crawl down through the window and get the door from the inside.

I just wanted to know. Now I won't [illegible]

### QUICK PROMOTION

Young Writer—What magazine would give [illegible] position a place?

[illegible] powder magazine, if [illegible] ...ry ar...

## Society Happenings Tomorrow

Idler Club of Radcliffe College presents annual play, "The New Lady Bantock."

Governors' Day luncheon of Boston University Law School Association at American House; 1 p. m.

Golden wedding of Mr. and Mrs. John A. Fowle of Dorchester, who were married in the House of Representatives at Washington in war times; reception at State House.

Mount Holyoke alumnae luncheon at Hotel Vendome.

Abbott Academy Club of Boston holds monthly meeting and reception at Hotel Vendome; 2:30 p. m.

St. David's Day celebration by Cymrodorian of Boston and vicinity; Lorimer Hall, Tremont Temple; evening.

## The Social Calendar

G

[illegible] Boston society people are [illegible] interested in the [illegible] play [illegible] Ladycliff College girls [illegible] ...present [illegible] ...and [illegible] ...The [illegible] ...will [illegible] ...tomorrow [illegible] ...to [illegible] ...

[illegible] ...Lady [illegible] ...reception [illegible] ...Monday [illegible] ...14. [illegible] ...17, Arms [illegible] ...Nash [illegible] ...13, Elsie [illegible] ...14; [illegible] ...14, Mamie [illegible] ...16, [illegible] ...Wentworth [illegible] ...Highwath [illegible] ...16, Katherine [illegible] ...Peace [illegible] ...17, Mildred [illegible] ...Jones [illegible] ...Whitworth, '15, and Madeleine [illegible] ...15.

[illegible] ...of Massachusetts [illegible] ...Supreme Judicial Court, [illegible] ...Justices of the [illegible] ...former Governor John L. [illegible] ...president of the [illegible] ...dean of the law school; the members of the committees of the Legislature on the Judiciary, on Constitutional Amendments, and on Legal Affairs.

[illegible] ...will [illegible] ...interest at [illegible] ...Mr. and Mrs. John A. Fowle of Dorchester, who were married in the House of Representatives at Washington in 1861 [illegible] ...several [illegible] ...Washington [illegible] ...State House on the [illegible] ...

Mrs. Maynard Holbrook Smith, president [illegible] ...present at the meeting [illegible] ...Hotel Vendome [illegible] ...

Miss [illegible] ...of Wellesley [illegible] ...on organizations [illegible] ...

Miss Lucy Chandler will be the speaker [illegible] ...meeting of the Abbott Academy Club of Boston tomorrow at the Hotel Vendome at 2:30 in the afternoon. She will speak on her personal experiences in the Philippines. Following her address there will be an informal reception.

[illegible] ...the observed Feast [illegible] ...by the Cymrodorian of Boston [illegible] ...

### WILHELM'S IDEA

THE German Emperor's [illegible] ...of God [illegible] ...by no means extensive. His [illegible] ...for a grant of land for the [illegible] ...at the request of Sir Frank Lascelles [illegible] ...

[illegible] ...

[illegible] ...

[

# THE AMERICAN'S DAILY MAGAZINE PAGE

## Married Life the Third Year

By MABEL HERBERT URNER

### Helen Calls on Mrs. Randall at a Cheap Furnished Room House

"MET Randall on the subway this morning," announced Warren, as he stirred his afternoon dinner coffee.

"Oh, you did!" Helen leaned forward with eager interest. "Has he a position yet?"

"I believe he's trying to see something or other on commission. He wasn't very communicative, and you can't pump a fellow when he's down and out, but I know he hasn't any regular job."

"Didn't he say anything about Mrs. Randall and the children?"

"Yes, they've sublet their apartment furnished and gone to board. He said they weren't giving their address, but he thought Mrs. Randall would like to see you. You ought to go—don't you think so?"

"Oh, of course, if you think she really wants me."

"He wouldn't have said as if she didn't. I started to tell him he could count on me for anything I could do, but he ended a way —changed the subject. Jove, it must go hard with a man of his pride to be up against it like that."

"But, dear, don't you think he'll get something soon? Surely a man of his ability—"

### Ability Not Counted

"Now you've been over all that before," interrupted Warren, irritably; but this time his irritation was not at Helen, but at the general injustice of the business world to men of Randall's type. "I told you a man's ability didn't count when he seeks a job with gray hair and no capital. Once has it about right—a man over forty's out of the running."

"You didn't give me their address," reminded Helen.

He took some papers from his pocket and tore off a pencil address.

"—street," read Helen from a slip. "I wonder what kind of a place it is."

"Some cheap boarding house. You'd better call tomorrow—maybe you can cheer her up. Ask 'em here to dinner, if they'll come. I intended to ask Randall, but he was off before I got the chance."

Helen had seen Mrs. Randall only once since her husband had lost the position he had held for over twenty years with Crane & Barker. They had not given up their apartment then, and Mrs. Randall had cried that they could not give it up—that they would not live anywhere cheaper than they were living there.

Yet she admitted impliedly that the rent was $1,200 a year, and that they had always lived up to every cent of his salary—saving nothing. Helen had always wondered pityingly as she looked around the expensively furnished apartment, how long it would be before Mrs. Randall would have to realize that they could live cheaper. Evidently that realization had come very soon—for already they had moved.

The next afternoon Helen paused before a dingy brownstone house. It was only one of the many in that block. They had once been well-to-do homes, each with its individuality, but now there was the stamp of the boarding and rented-room house about them all.

She went up the stone stoop to the shabby doorway and rang the bell. There was no response and she was about to ring again, when a man ran up the steps, fooling in his pocket for a key. As he stooped over to unlock the door, Helen noticed his overcoat with its worn velvet collar, and his general seedy air of the lower class actor.

He held the door open as though expecting her to enter. It was an awkward situation, for he was plainly one of the roomers.

"Do you know if the Randalls have rooms free?" inquired Helen.

"Don't know anybody. Wait, I'll call Susan." Leaving the door open, he went to the foot of the basement stairs and shouted, "Susan! Hey, Susan, somebody's on here!"

Then he glanced over the letters on the hall rack, selected one and hurried upstairs. A slatternly maid came up from the basement.

"Who'd you want to see, ma'am?" staring at Helen, who was still standing in the open door.

"Mrs. Randall."

"Third floor back," briefly, as she slammed the front door and shuffled down the back stairs.

With the door closed, the hall was dark and the odor of stale cooking more pronounced. Slowly Helen climbed the three flights. There were rubber treads over the worn stairway carpet, and here and there the white plaster gleamed through the scarred wall paper.

Breathless from the unaccustomed stairs, Helen knocked timidly at the door of what she thought was the third floor back. It was Mrs. Randall who answered the knock, flushing painfully as she recognized Helen. But after the embarrassment of the first few moments Helen felt she was glad to see her.

She had been sewing, and as soon as Helen was seated she took up her work again.

### The Work She Did

"I'm making these," she said simply, holding up a dainty boudoir cap, "for the Woman's Exchange. Of course they won't buy them, but they let me put them there on sale."

Then, as though glad of the chance to talk to some one of the hardships of the last two months, she told of giving up their apartment. There was no way of keeping it unless they went into debt.

"And at least," with a sort of fierce pride, "we don't owe a penny. We may have been foolish and extravagant in living up to our income, but we never lived beyond it. And so we chose this," with a glance about the dingy, cheaply furnished room, "rather than go into debt now."

"The sure you are right," murmured Helen. "This is much the better way."

"And we were fortunate in subletting the apartment furnished for $140 a month —$40 more than our rent. Here we pay only $8 a week for this and a tiny hall room for Frank; we're trying to keep him in school. Eleanor and Betty are with their grandmother."

"Then you go out for your meals?" asked Helen.

"I get our breakfast here," nodding toward a percolator and a tin box on the table. "And we go to some little restaurant for dinner; we found one that's both clean and cheap."

"Oh, I think you've been very brave. This is so much better than trying to keep up appearances by going in debt. And when Mr. Randall does get on his feet again you won't have anything hanging over you."

"Yes, if he ever does," with a break in her voice. "Oh, I feel now that I can stand anything if only he doesn't get despondent. But the papers are full of the tragedies of middle-aged men who can't find employment. Did you read just yesterday about that man, an expert bookkeeper, who took his own life when his position and couldn't get another because of his gray hair? His left a note saying he wouldn't live to be a burden on his relatives. I put the paper so Henry wouldn't see it."

### Helen's Admiration

"Oh, you mustn't let yourself think of such things," protested Helen. "I'm sure there're a great many firms that would be glad to have a man of Mr. Randall's experience and character."

Then she added, a little awkwardly, "And you mustn't shut yourself up here too close. We should so like to have you and Mr. Randall for dinner. Could you come some evening next week?"

"That's very kind of you," flushing slightly, "but I don't think either Henry or I could go anywhere just yet. Later, perhaps, when things are a little more certain, we'd love to come."

As Helen rose to leave she glanced hesitatingly at the bonnet on the couch. She wanted to offer to buy it, but was afraid Mrs. Randall might resent anything that was considered on charity. Perhaps it would be much more delicate to get one from the Woman's Exchange.

As she went down the stairs, now so dark that she had to feel her way by the railing, her thoughts were full of Mrs. Randall and of ways, one might help her without hurting her pride.

But somehow the problem of the Randalls' future, even on so hopeless an it had two months ago, when she had left their luxurious apartment, filled Mrs. Randall's helpless cry of, "What shall we do? We can't live cheaper than we're living now," ringing in her ears.

Adversity seemed to have strengthened Mrs. Randall as adversity so often does. And Helen had a profound admiration for her better-minded effort to keep out of debt.

When she thought of the weary families who under similar circumstances go on living on their traditions and borrowing from their friends, the Randall's radical method of giving up everything until they could get another start seemed to Helen a very fine and splendid thing.

And she could not believe that any further adversity would follow where such an overwhelming blow had been so bravely met.


### My Secrets of Beauty.

Another valuable article by Miss Lina Cavalieri, the most famous living beauty. Exclusively

**IN SUNDAY'S AMERICAN.**


### WAKING HIM UP

A YOUNG married lady one morning gave her husband a sealed letter, which he was to read after he got to his office. He did so, and the letter ran as follows:

"I am obliged to tell you something that may give you a shock, but I need your help for it. You shall know everything, whatever it be (for I trust you implicitly), the last week I have felt that it must come to this, but I have waited until the last extremity, and can remain silent no longer. Do not overwhelm me with bitter reproach, for you will have to put up with your share of the trouble as well as myself."

Cold perspiration stood in thick drops on the brow of the husband, who was prepared for the worst. Trembling he read on:

"Our coal is all gone. Please order a ton to be sent this afternoon. I thought you might forget it for the tenth time, and therefore wrote you this letter."

But he didn't forget it that time!


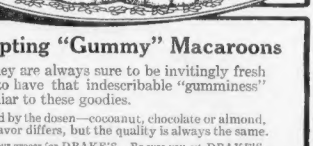

**Tempting "Gummy" Macaroons**

They are always sure to be invitingly fresh and to have that indescribable "gumminess" peculiar to these goodies.

Sold by the dozen—cocoanut, chocolate or almond, the flavor differs, but the quality is always the same.

Ask your grocer for DRAKE'S. Be sure you get DRAKE'S.

Other Kinds of Cake | Sponge, Raisin, Plain, Citron, Marble, Lady, Nut, Oriental Fruit and Wedding Fruit.

DRAKE'S PURE FOOD TRADE MARK


## A Walk in Winter Woods---By Nell Brinkley

Winter woods—that doesn't sound inviting these cold days, but when you get the chance to walk in them with the One Girl, who is an outdoor enthusiast, your idea of them will change. You don't remember much about the walk, except that it was glorious and that you expected to see little Cupids hovering around and pelting you with snowballs, instead of using bows and arrows on your heart. And you knew your heart had already capitulated, and wondered if she would say "Yes" if you proposed. You had always dreamed of proposing to her on a warm, balmy night in Spring, when the moon cast its mellow glow over the earth—and you suddenly realized that you had "cold feet"—both literally and metaphorically—and never did get the chance you wanted to say out your mouth. But it was a bulise walk, and you'd like to take it again with her.

## Hunting a Husband

By VIRGINIA TERHUNE VAN DE WATER

**Lacy Comforts Beatrice, and, While She Is in His Arms, Maynard Returns—Lacy and Maynard Have a Physical Encounter, and the Widow Swoons.**

IF Keith Lacy was surprised when Beatrice Minor dropped her head on his shoulder and burst into tears, he did not show his amazement. Instead, he slipped a supporting arm around the hysterical woman's waist, and, with the other hand, stroked her hair tenderly.

"There, there!" he murmured, in the soothing tone he might have used to a frightened child. "Don't cry, dear Mrs. Minor! Everything will come out all right. If you can tell me about it, and I can help, I'll do my best to fix it up all straight in no time."

The events of the past twenty-four hours had told upon the woman's nerves, and the conversation with Paul Maynard had been a strain on her emotions. At first she had no appreciation of the picture she made, as she clung to the young Westerner's arm. Her only sensation for the moment was of gratitude that she had been allowed to "have her cry out" in the presence of a sympathetic friend. Soon, however, her own individuality began to emerge from the chaos into which hysterical emotion had plunged her, her sobs lessened and she freed herself from Lacy's encircling arm.

"I am desperately ashamed of myself," she quavered, sitting erect and primly handkerchief and trying to smile. "I must be very nervous to have been so silly. But I have been through a trying experience lately."

### Lacy Is Grateful

"Of course you have," agreed Lacy heartily. "And I would be even sorrier than I am, if I had not reaped some happiness from your misfortune. I haven't the slightest idea what you're worrying about, but I know that it isn't every man that has the privilege of having a dear woman turn to him in her sorrow. And I thank you!"

The widow laughed tremulously. "I am the one to be grateful," she began. Then as a fuller consciousness of what she had done swept over her, she turned from him with a gasp of mortification, her face flushing crimson.

"Oh, I am so ashamed!" she repeated. What must you think of me?"

Keith Lacy laid his hands gently on her shoulders and turned her face toward him. Her eyes fell before his honest and serious gaze. He was not laughing now.

"You have no reason to be ashamed," he said gently. "You have honored me by placing me in your confidence. That's all. As to what I think of you—I shall not tell you when you come to hear, Beatrice."

A step sounded on the veranda behind them. Lacy heard it, and his hands slipped quickly from Beatrice's shoulders and he turned abruptly to face the intruder. It was Paul Maynard. Although he had ridden his horse up to the steps, he had left it there, and his face, under the pale moonlight, showed the ravages of anger and a soft road bed. Now the rider stood before Beatrice, his face white and a cruel smile on his pale lips. He was the first to break the painful silence.

"I am sorry to disturb this romantic scene," he said with elaborate courtesy. "I came back for my riding gloves. I would not have suspected it if I had known that I was unwillingly to play the part of spectator. But all my dull masculine mind cannot keep pace with the rapid change of feminine emotions."

### Maynard's Insolence

His tone made Keith Lacy redden, but his words drove the color from the woman's cheeks.

"I do not think that your gloves are here, Mr. Maynard," she said coldly.

"Pardon me, Miss Minor," Maynard said, "but they are lying on the floor directly behind you. Probably you have been too—busy since I left to observe them."

Beatrice's face flushed once more as she bent—ostensibly Lacy's move to do so—and picked up the gauntlets which lay almost at her feet. Keith glanced in uncomfortable wonder at the man and the woman who confronted each other. There was something here that he did not understand; there was the glint of anger in both pairs of eyes, and the voice of each held a sound of suppressed emotion. No, he did not understand it, but he appreciated that Maynard's calm insolence was making him suddenly angry, and he bit his lips in the effort to keep silent and looked steadily out toward the distant hills.

Maynard bowed deeply, with a faint exaggeration of his usual courtly grace as he took the gloves from the widow's hand.

"I thank you very much," he said, his eyes searching hers. "I am very sorry to have disturbed you, but I will remedy my mistake at once by going away now and leaving you and your companion in a solitude as great as pleasant morning he you both!"

An expression of pain or anger flashed across Beatrice's face. Maynard noted it and a gleam of triumph came into his eyes. He bowed once more and turned to go, but, as he passed Lacy he glanced at him with a look that had in it a tinge of contempt. At the head of the steps he paused and spoke again, a sarcastic smile playing on his handsome lips.

"If I might advise," he suggested politely, "I would suggest a less exposed spot than this for such a scene as I just forecriminated. It may be pleasant for the moonlight on your head bonds, but as a matter of romantic drama—and yet some sweetheart might be cynical."

The covert sneer set the Westerner's blood to boiling, and with an exclamation of anger, he sprang forward and struck Maynard full in the face. Beatrice almost fainted from fright, and closed her eyes for an instant. When she opened them again Maynard had grasped Lacy's wrists, pinioning the young man's arms to his sides. Even in that moment of fear Beatrice noted with a thrill of irrepressible admiration how Maynard towered above the slight figure of the fellow that looked like a mere boy compared with the man who clutched him firmly. Lacy was red and panting; Maynard was calm and cool. He gave a cold laugh as he released his hold on Lacy's wrists.

"Control yourself, my dear fellow," he said, and there was a contemptuous ring in his voice was firm and calm.

### Beatrice Swoons

Mr. friend, he said, quietly, "if you were only a little younger, I would take you across my knee and thrash you. Oh, I could do it, I assure you," he said grimly, as Keith struggled and tried to speak. "See, I will release you, and you will be the smarter man bodily, and gave him one vengeful stroke. "I am rather more than a match for you!" He let go of Lacy's wrists and stepped backward, his arms folded. Lacy had been slightly roused by handling so powerful an animal. "You understand now, I hope, why I did not break your jaw when you struck me."

He walked down the steps and passed with one foot in the stirrup to look back at the gasping man and terrified woman, then, with an easy laugh, he swung himself into the saddle and, striking his spurs into his horse, galloped away.

The mortified and disconcerted man, standing just where the athlete had deposited him, looked piteously at the trembling woman who leaned for support against a pillar of the veranda.

"I beg your pardon," he stammered, "for what happened just now. I had no business to strike him in your presence, and—"

But he got no further, for the widow swayed suddenly and would have fallen to her that the floor was moving in sickening waves beneath her. Then, with a little moan, she sank at the man's feet in a dead faint.


**FRECKLES**

**February and March Worst Months for This Trouble—How to Remove Easily.**

There's a reason why nearly everybody freckles in February and March, but happily there is also a remedy for these ugly blemishes, and no one need stay freckled.

Simply get an ounce of othine, double strength, from any of the Riker-Jaynes Drug stores and apply a little of it night and morning, and in a few days you should see that even the worst freckles have begun to disappear, while the light ones have vanished entirely. Now is the time to rid yourself of freckles, for if not removed now they may stay all Summer, and spoil an otherwise beautiful complexion. Your money back if othine fails.

**Catarrh and Cold in Head**

Can be relieved quick. Get a 25 or 50 cent tube of sanitary

**KONDON'S Catarrhal Jelly**

The first dose need will do good. Money back if it does not. Sample free if you write to KONDON MFG. CO., Minneapolis, Minn.


## A Bachelor's Diary

By MAX

JANUARY 10.—We have been back here in our Winter quarters in Tampa for less than twenty-four hours, but a great deal has happened.

I have noticed that a great deal may happen in a very short time when there is a pretty woman around. This is particularly true if she is a widow. If I dared compare them, out of my meager experience with the sex, I would call the widow the Cannon Ball Express on the Road to Matrimony, and the Spinster the Special Snail Limited. An event that takes a week to develop, and sometimes months and years, when the woman concerned is a spinster, doesn't require five minutes if she is a widow.

Of course, Diary, I will tell you all about it, though here of late I have the feeling that you are getting a lot of quiet amusement out of me. So sure am I of this that I have vowed many times not to confide so much in you. Then I remember that the one who is a consoling friend in hours of loneliness and sorrow has earned the right to listen when the time has come for laughing, and I tell you all. But I am glad my confidences are confined to you. It is a merciful dispensation of Providence that I will never become so great that there will be a demand for any posthumous papers.

We arrived yesterday afternoon at five, and Mazette was so tired that after dinner she went upstairs and was put to bed in clothes of night, and I rocked her to sleep in my arms. Something, by the way, of a poor substitute for the mother Mazette lost the day she was born, but so far as I can tell, like up to the traditions of old-fashioned motherhood, and am more concerned with the child's heart.

I admit this is a digression, Diary, but as there is no impatient reader holding his or her breath in anxiety to know what really happened, I can digress as much as a please. That is the advantage of writing a diary; one is not bound by custom, usage, the rules of three or the ability of one overs to a reader, to make events move swiftly.

Still, if I were writing a novel I wouldn't expect any one to waste through three or four pages to learn that Jack met and Courted Her, and they were married. Every one knows that there are quarrels, villains, heart pangs, the ninth cost of living, and that She is Beautiful and the Sunnor Deserves to lose her hair around her face in alluring little curls. Why tell all that? Time is so precious I would never have the heart to add the burden of having caused any one to waste any. I would publish only the bald facts followed by my meeting a notice of the marriage in the paper.

### The Confession

But to go back to that confession which I have delayed making through so many pages. I had just Minute to bed and taking the need of a breath of fresh air, went down to the hotel veranda. It was the first time I had been there, and for that reason, but I am wondering now if the kind Providence that has helped me in the past will ever not continue to do the job. Otherwise, the poem would have been crowded out of most comic papers.

But, being a man, and therefore as blind as a bat of space from Rambler's Rest, I failed to enfilade Hortense. I was grateful for the darkness and quiet, and found myself very satisfied to be my cigar as I had begun on the second when I heard the patter of a woman's shoes. I hoped that it would pass me by, but they didn't, and in another moment I felt a hand on my shoulder and a voice said impatiently: "Was it displeasing? I have that to you, Diary. If you were a man and a pretty woman came up and put her hand on your shoulder, would you scream for help?

I didn't. All the same given the opportunities sex is against screaming. That is where the mistake began. If I had been myself I would have given a very good start with a loud noise, which is the woman's way of calling attention to the fact that my shoulder gave me might have resulted in calling a policeman. And what can any policeman do for me? Nothing. But I have protected me when I most needed protection, and I would have come out with street corners and lion wine, and none in a man's lifetime keep a surgical from stealing his heart and then coldly handing it back, but they never come to the rescue when a woman is about to steal mine. I think my next reform will be to find beats for policemen where they are really needed.

As I said before the digression, I didn't scream. On the contrary, I got up with a smile and offered the widow a chair. Of course you guessed it was the widow! Of course you guessed it was the widow! If it were a reader, the reader could tell what happens six pages ahead.

The widow made no apology for the familiarity. I missed connections with the psychological moment, for I let the chance to demand it go by.

We had talked but an hour on such commonplace subjects as Christmas, the weather, the new year, and what's the right wages to pay a coachman, when there was a pause, just like one of those throbbing pauses in a song. I felt her hand steal into mine. Again I suffered the penalty for my training in manly silence, for I did not cry for help. It was my left hand she held. I was grateful for that, for it gave me opportunity to reach in my pocket with my right hand for the Book of Warnings Mrs. Spencer had written. I grasped it, and the touch of it gave me courage.

### The Widow's Request

"Please," said the widow, in the sweetest of voices, "kiss me!"

My hand closed tighter over the Book of Warnings. Somewhere in it was written a warning covering just such a desperate situation.

"Please kiss me," she repeated, fingering in the dark as I was put in the book to bring the Book of Warnings out of my pocket to aid me.

There I was, with that book covering my need in my hand and the hour of Qanger upon me, and I could get to it in the dark. I felt the moral support it had given me oozing away.

Her head was lying on my shoulder. Her lips were dangerously near.

"Please," the voice repeated.

I turned my face toward the widow. Diary, I have concluded that Mrs. Jack Spencer isn't the true friend she claims to be.

If she were really concerned in my safety she would have equipped that book with a flashlight.

### Flat Hats and Fountain Plumes.

Lady Duff Gordon, the famous Belgrade of London and Paris, describes the skirts, hats and headdresses that Paris will favor during the early Spring.

**IN SUNDAY'S AMERICAN.**

### A NARROW ESCAPE

Friend—Were you ever lost in the woods?

Balch—Almost.

Friend—Who rescued you?

Balch—Fifteen girls.

Friend—What do you mean?

Balch—That was the total number I said that the girl didn't hear me when I proposed.

### BY THE SCORE

Biggs—He was very supportive before the game, but after he secured two fine goals he made many friends.

Biggs—I suppose he made friends by the score, eh?


**Clean hair brushes with GOLD DUST**

To clean hair brushes without injury, have ready two basins, one three-fourths full of boiling water and the other with the same amount of cold water. In the boiling water dissolve a teaspoonful of Gold Dust washing powder and shake the bristles up and down in the solution until they are thoroughly clean, then at once rinse well in cold water and stand the brush to dry in the air or in a warm place, but not too near the fire. Of course the back of the brush must not be wet.

Good hair brushes are costly, but if properly cared for they will last for years.

Gold Dust is sold in 50c size and large packages. The large package means greater economy.

"Let the Gold Dust Twins do your work"

**MRS. SIMCOE HAD ITCHING HUMOR ALL OVER HEAD**

Tried Everything. Almost Gave Up Hope. A Little Resinol Cured.

Kansas City, Mo., Oct. 11, 1912.—"Sores began to break out all over my head and up in the inside of my ears. They would gather and run, and where it would run it would make another sore, and my head finally got so bad, the way it itched was terrible. I slept with my head wrapped up to keep from scratching in my sleep, it was so severe. I also had dandruff and falling hair. I had several physicians treat me and took different kinds of blood medicines, but nothing seemed to do any good. We were talking of cutting my hair off.

"I had been troubled almost two years and almost gave up all hope of ever being cured, when a friend advised me to get Resinol. I got a cake and began using it with Resinol Soap, and found relief after a few applications. We used the first jar of Resinol Ointment, and about one-half of another jar, when I was entirely cured."—(Signed) Mrs. W. E. Simcoe, 1809 Belleview Street.

Better proof, even than such a letter, is to try Resinol yourself and see how quickly the itching stops and stubborn skin or scalp eruptions disappear. Resinol Ointment and Soap are sold by all druggists. For free trial, write to Dept. 6-T, Resinol Chem. Co., Baltimore, Md.

**ASTHMA CATARRH**

WHOOPING COUGH | SPASMODIC CROUP
BRONCHITIS | COUGHS | COLDS

**Vapo-Cresolene**

ESTABLISHED 1879

A simple, safe and reliable treatment for bronchial troubles, without dosing the stomach with drugs. Used with success for thirty years.

The air you breathe, the antiseptic vapor, inspired with every breath, makes breathing easy, soothes the sore throat, stops the cough, assuring restful nights. Cresolene counteracts contagion. To mothers with young children and a dose to sufferers from Asthma.

Send 4c postal for descriptive booklet.

ALL DRUGGISTS.

The Cresolene Antiseptic Throat Tablets are a delightful adjunct to Cresolene. They are simple, effective and safe. Ask for them. Sold by druggists or from us. 10c in stamps.

VAPO CRESOLENE CO.
62 Cortlandt St., N. Y.

# REVEAL PAPERS IN 2 YEAR-OLD DIVORCE PLEAS

Details of two divorce actions, one settled and the other pending, in which prominent families figure, were revealed today by the release of papers from impoundment with the clerk of the Dedham County Court by Chief Justice Aiken.

One is the divorce libel of Mrs. Louise Towle Barnes, No. 1904 Boston street, against Roy T. H. Barnes of Boston and Hartford. The second is that of Dr. Almon Cooper of Marion street, Brookline, against Elizabeth Twitchell Bigelow Cooper.

Mrs. Louise Towle Barnes claimed she married Barnes in Boston, September 29, 1897, that they lived together in Boston and in Hartford until April 1, 1908, that on February 20, 1908, while in Hartford, the husband deserted her.

Mrs. Barnes asks the custody of the daughter. The libel was filed March 8, 1912, and the case, once postponed, is now pending. It is understood that there will be no contest.

The House of Good Cheer
"PLANKED BONELESS CHICKEN."
"Rathskeller style." As Good as it sounds.
RATHSKELLER
UNDER NEW AMERICAN HOUSE
MUSIC 12:30 to 2:30 6 to 12 P. M.
Open until Midnight

# ROBERT LORAINE IN 'THE CRADLE SNATCHER' WINS

Robert Loraine was welcomed back to Boston at the Plymouth Theatre last evening, when for three hours he kept a large audience in an uproar of laughter at the opening night here of a new comedy entitled "The Cradle Snatcher." Mr. Loraine will be remembered by Boston theatregoers for his excellent acting in "Man and Superman," six years ago.

"The Cradle Snatcher" was produced for the first time on any stage in Baltimore a few weeks ago, and it comes to this city fresh and new. The comedy is by Rida Johnson Young and is founded on a short story by Gouverneur Morris.

The plot tells of the amazing experience of a young lawyer who, to pass the requirements of a will bequeathing him millions, had to find a suitable girl and marry her within the short space of two weeks. The dramatist has taken full advantage of the opportunities offered for humorous and sentimental situations. "The Cradle Snatcher" is a clean, refreshing comedy of courtship, well acted throughout.

Mr. Loraine, who does his work with his characteristic skill, is supported by an excellent company. Miss Emily Stevens was also a favorite with last evening's audience and her acting was on a par with the star himself. John Westley is to be commended for his excellent work.

Other members of the company include: Leroy Clemens, Stanhope Wheatcroft, Rockliffe Fellowes, Sidney Seward, Louis Massen, George Backus, A. P. Kaye, Louise Drew, Marguerite Court, Louise Hamilton, Lola May, May Seton, Mildred Collins, Eva Condon, Grace Moore and Josephine C. Parks.

# TO-DAY'S STOCK MARKETS

The Boston market was fairly strong at the opening, with two points gain by United Fruit a feature. Other price changes were narrow.

At the end of the first hour in New York American Can was down 2 and these had been fractional declines in a number of standard leaders.

It is added that markets in Europe displayed a more confident tone and this is mainly because of persistent reports that both Austria and Russia are preparing to demobilize the armies they moved to frontiers to be ready for a squad of the Balkan wars.

Waverley Mining Company directors have declared the regular semi-annual dividend of $5 a share.

### N. Y. Market Irregular at Opening.

The New York market was irregular at the opening, and sentiment was not overconfident as in London, where American stocks had made gains over this side parity. Much attention was paid to early transactions in Steel common, which declined 1⅜. The large payment on accrued dividends did not prevent American Can, both common and preferred, from declining.

Canadian Pacific, which sold ex-dividend of 2½, was unchanged on first sale. Union Pacific sold ex-dividend of 2½ and was ¼ lower. Southern Pacific was up ⅜. Amalgamated opened at 68⅝, unchanged from Thursday's final. Missouri Pacific, Bay Consolidated and Pennsylvania railroad advanced ¼. Northern Pacific was up ⅜.

The Curb was quiet.

### London Copper Opens Strong.

The London copper market was strong at the opening, spot and futures being 12s 6d. higher.

Electrolytic sold in moderate quantities yesterday from 14⅞ to 15 cents pound. It is reported that American Smelting and Refining Company is sold ten days ahead.

Thompson, Towle & Co. quote a well known copper authority as saying: "As soon as we witness an improvement in Wall Street in the copper share market, I believe we will see I decided change for the better in the metal situation and from that time on that copper will give a good account of itself."

### Financial News in Brief.

The Pennsylvania Railroad now has 75,492 shareholders and 36,457 of them are women. The dividend distribution of the road today amounted to $6,807,169.25.

The American Can Company has declared a dividend of 2¼ per cent. on both dividends on preferred stock and the regular quarterly dividend of 1¾ per cent. on the same. The accrued dividend payment will total about $10,000,000.

Agricultural and other implement manufacturers have asked steel makers to open books for orders to be delivered the last half of this year and up to July, 1914. This is unprecedented, but it will be done.

It is figured by the Journal of Commerce that interest and dividend payments next month by railroad, industrial and traction corporations will reach $119,167,000, an increase of $14,183,000 as compared with March of a year ago.

Interests headed by James Phillips, jr., vice-president of the corporation, have elected directors of the Tennessee Copper Company of their own choice, and it is expected that the Lewisohns will soon retire from the management. Phillips interests control 140,000 of 200,000 shares. Mr. Phillips may be elected president to succeed M. Lewisohn and Walter M. Briggs secretary and treasurer to succeed E. C. Westervelt.

A local financial publication announces that Barr & Moore, members of the Boston Stock Exchange, will close their Boston office on March 1. Charles J. Chapman, its manager, will be connected with Thompson, Towle & Co. after that date, when Charles B. Greenough retires from the firm.

The New York sub-treasury gained $734,000 from the banks yesterday and has gained $8,815,000 since Friday.

### BOSTON STOCKS.

Following is the range of prices to 11:15 for leading Boston stocks:

| | High. | Low. | 11:15 |
|---|---|---|---|
| **RAILROADS.** | | | |
| N. Y., N. H. & H. | 127¼ | 127 | 127¼ |
| West End | 78 | 78 | 78 |
| **TELEPHONES.** | | | |
| American | 132½ | 132¼ | 132¼ |
| New England | 153 | 153 | 153 |
| **MISCELLANEOUS.** | | | |
| United Fruit | 169½ | 169 | 169 |
| **MINING STOCKS.** | | | |
| Adventure | 3½ | 3½ | 3½ |
| Alloues | 35 | 35 | 35 |
| Arizona Com. | 3⅜ | 3½ | 3⅜ |
| Calumet & Arizona | 60¾ | 60¾ | 60¾ |
| Franklin | 6 | 6 | 6 |
| Granby | 59½ | 59½ | 59½ |
| Greene-Cananea | 8 | 7⅞ | 8 |
| Mohawk | 48 | 48 | 48 |
| Nevada Con. | 16¾ | 16¾ | 16¾ |
| North Butte | 26 | 25⅞ | 26 |
| Old Colony | 5¼ | 5½ | 5¼ |
| Osceola | 86½ | 86½ | 86½ |
| Superior | 26⅞ | 26⅝ | 26⅝ |
| Utah Con. | 9½ | 9½ | 9½ |
| Victoria | 1½ | 1½ | 1½ |
| Wolverine | 66 | 65 | 66 |
| **UNLISTED SECURITIES.** | | | |
| Amalgamated | 68¼ | 68⅛ | 68¼ |
| Am. Zinc | 29⅛ | 29⅛ | 29⅛ |
| Butte & Superior | 31½ | 31½ | 31½ |
| Chino | 37¼ | 37¼ | 37¼ |
| East Butte | 12½ | 12½ | 12½ |
| Giroux | 2¾ | 2⅝ | 2⅝ |
| Hancock | 18 | 18 | 18 |
| Lake Copper | 15 | 14⅞ | 14⅞ |
| Pond Creek | 23⅞ | 23⅝ | 23⅝ |
| Superior Boston | 3⅞ | 3½ | 3⅝ |
| Swift & Co. | 106⅛ | 106¼ | 106¼ |

### NEW YORK STOCKS.

Following is the range of prices to 11:15 for leading New York stocks:

| | High. | Low. | 11:15 |
|---|---|---|---|
| **RAILROADS.** | | | |
| Atch., T. & S. F. | 101½ | 101½ | 101½ |
| *Canadian Pacific | 231 | 230¾ | 231 |
| Chic., M. & St. P. | 100½ | 100½ | 100½ |
| Erie | 27¾ | 27½ | 27¾ |
| Erie 1st pf. | 43¾ | 43⅝ | 43⅝ |
| Gt. North'n pf. | 125½ | 125½ | 125½ |
| Int.-Metropol. | 17¾ | 17⅜ | 17⅜ |
| Int.-Met. pf. | 59⅝ | 59⅜ | 59⅜ |
| Lehigh Valley | 156⅝ | 156 | 156⅜ |
| Missouri Pac | 38½ | 37⅝ | 37⅝ |
| Northern Pac | 115⅞ | 115½ | 115⅝ |
| Pennsylvania | 120¼ | 119⅝ | 119⅝ |
| Reading | 161¼ | 156⅝ | 157 |
| *Southern Pac. | 99⅛ | 99⅝ | 99⅜ |
| *Union Pacific | 153⅜ | 152 | 153⅝ |
| **INDUSTRIALS AND MISCELLANEOUS.** | | | |
| Amal. Copper | 68⅞ | 68⅜ | 68⅝ |
| Am. Sm. & R. | 69⅛ | 69⅝ | 69⅝ |
| Am. Can | 37⅛ | 35⅝ | 36⅜ |
| Am. Can pf. | 120½ | 123½ | 123 |
| Anaconda Cop. | 35⅝ | 35⅛ | 35⅝ |
| China | 37⅜ | 37 | 37 |
| *Con. Gas (N. Y.) | 131½ | 130⅝ | 131¼ |
| Cal. Petroleum | 20⅝ | 20¼ | 20⅜ |
| *Gen. Electric | 137½ | 137⅜ | 137½ |
| Mex. Petroleum | 70⅝ | 70⅜ | 70⅝ |
| U. S. Rubber | 63 | 61⅝ | 62 |
| *U. S. Steel | 61¼ | 60⅝ | 61⅛ |
| Utah Copper | 52⅜ | 52⅛ | 52⅜ |
| Woolworth | 95 | 94 | 96 |

*Ex-dividend.

### BOSTON CURB.

Following is the range of prices to 11:15 for leading Curb stocks:

| | High. | Low. | 11:15. |
|---|---|---|---|
| **QUALIFIED LIST.** | | | |
| Bay State Gas | 21c | 20c | 21c |
| Butte Central | 8¼ | 8 | 8¼ |
| Calaveras | 3 | 3 | 3 |
| Con. Arizona | 30c | 29c | 30c |
| Green Reserve | 3 11-16 | 3 11-16 | 3 11-16 |
| Mason Valley | 44c | 44c | 44c |
| Mexican Metals | 1 9-16 | 1 7-16 | 1 7-16 |
| Ohio Copper | 65c | 63c | 63c |
| **UNQUALIFIED LIST.** | | | |
| Alaska Gold | 13⅝ | 13⅜ | 13⅜ |
| Eagle & Blue Bell | 1 | 99c | 1 |
| Iron Cap pf. | 4⅞ | 4⅝ | 4⅞ |
| Lion Hill | 79c | 79c | 79c |
| Nev. Douglas | 2⅜ | 2⅛ | 2⅛ |
| United Verde Ex. | 39c | 36c | 39c |
| Utah Metals | 90c | 90c | 90c |

# SULLIVAN FIGHTS FOR PLAN TO GIVE WORK TO INSANE

Representative Benjamin F. Sullivan of East Boston will today make a fight in the House to secure reconsideration of the defeat of his resolve for a legislative investigation to determine the practicability of providing employment for inmates of insane asylums, the money derived from such employment to go toward the support of the families dependent upon the inmates.

The House yesterday afternoon, by a rising vote of fifty-one to forty-five, accepted the recommendation of the Committee on Social Welfare, that the resolve be referred to the next Legislature. At the time the vote was taken there was not a quorum in the House. The total vote cast on the proposition did not constitute a majority of the membership of the House.

Representative Sullivan contends that his proposition is too important a one to be allowed "to go by the board" without proper consideration by at least a majority of the House. He also contends that the report of the Committee on Social Welfare on his measure, that it be given "next General Court," shows that the committee believes that there is merit in it. He says that if it is good enough to be passed by the next Legislature it is good enough for action at present.

### Everett and Malden Traffic

How the problem of rapid transit is being threshed out will be told and explained at length

IN SUNDAY'S AMERICAN.

# TODAY'S LATE CABLE NEWS

### Ellen Terry at 65 Feted in London.

LONDON—Ellen Terry was the central figure of the Pioneer Players costume ball last night on the occasion of her sixty-fifth birthday. She appeared in the costume of Mistress Page in the "Merry Wives of Windsor" and held court enthroned on a chair which was decked with daffodils. She was surrounded by many members of the Terry family and received innumerable congratulations from a crowd of actors and actresses and friends, including many Americans.

### King Visits Morgan's Niece.

LONDON—King George and Queen Mary visited the Prince of Wales at Oxford yesterday afternoon. Afterward they went to Wroxham Parak to visit Lewis Harcourt, Secretary of the Colonies, and his wife. Mrs. Harcourt was formerly Miss Mary Ethel Burns, a niece of J. Pierpont Morgan. Mr. Harcourt has recently been spoken of as possibly the new Viceroy of India.

### New Morgan Art Purchase

The Times announces that J. Pierpont Morgan has purchased from Lady Amherst of Hackney, the important collection of Greek, Egyptian and other papyri formed by her father, the late Lord Amherst of Hackney. The collection is now in Mr. Morgan's library in New York.

### American Heads English Hunt.

LONDON—An American, R. E. Strawbridge of Sysonby Lodge, Melton Mowbray, Leicestershire, who has hunted in the district for several years, has been appointed master of the Cottesmore Hounds, in succession to Major-General Brocklehurst, who recently resigned.

### Racial Clash in Manila.

MANILA—There is trouble here over the threatened deportation of undesirable Chinese because of their boycotting of the Japanese. Ten thousand Chinese, headed by the Chinese Consul, are being guarded by the police.

### Sir William White Dead.

LONDON—Sir William H. White, formerly chief constructor of the British navy, and a frequent visitor to the United States, is dead of apoplexy at the age of sixty-seven.

### Big North German Lloyd Rate.

BERLIN—The annual meeting of the North German Lloyd Steamship Company declared a dividend of 7 per cent. The earnings for 1912 were $2,800,000 over those for the previous year.

# Theatres

**TREMONT TEMPLE**
**BURTON HOLMES**
TONIGHT at 8.15
TOMORROW at 2.30
**PANAMA**
ONLY SO. AMERICAN TOPIC
TOMORROW EVENING
RIO de JANEIRO AND FALLS of IGUAZU
POP. PRICES 25c to $1.00 NOW

**BOSTON OPERA HOUSE**
TONIGHT at 8, HOUSE FIRST APPEAR-ANCE OF LINA CAVALIERI AS VIOLETTA in LA TRAVIATA. Rempel, DeGaetz, Sacchetti, Reed, Conti, Mojarski.
TOMORROW, 2 to 5, JEWELS OF THE MADONNA. Mmes. Zenatello, Boer, Conti, Ambrosini, etc.
TOMORROW, 8 to 10:45, RIGOLETTO. Sparkes, Leonard, Sacchetti, Blanchart, Conti, Schlaegel.
SUNDAY, ORCHESTRAL CONCERTS, 2:15 to 4:45. MARCH 2, Kreisler, soloist. Prices 25c to $1. Box seats $1.50.
MONDAY, AIDA. TUESDAY, MARCH 4, FIRST TIME IN NEW ENGLAND, Puccini's LA FANCIULLA DEL WEST. Mmes. Paul, Mason, Fitziu and Blanchart. Conductors, Orchestra and Chorus of 200. WEDNESDAY, MARCH 5, FIRST TIME IN AMERICA, THE BELLE OF PORTICI.
Downtown Office, Steinert's, 162 Boylston. Phone 6 Hanover. Phone 7 Main.
Address Mail Orders to Box Office.

**SHUBERT** Evenings at 8. Wed. & Sat. Mats. 2
Last 2 Times of the Unique Musical Comedy
**THE RED PETTICOAT**
With HELEN LOWELL
NEXT WEEK SEATS NOW
READY MONEY Original N. Y. Cast in Its Original Location Direct from a 9 months' run in N. Y. City.

**MAJESTIC** LAST 2 TIMES TONIGHT AT 8
Mat. Today at 2 Prices 25c to $1
**BUNTY**
PULLS THE STRINGS
Next Week Only—SEATS NOW
**GILBERT & SULLIVAN OPERA CO.**
Mon. and Tues. Eve. and Sat. Mat., THE MIKADO. Tues. and Fri. Eve., THE H. M. S. PINAFORE. Wed. Eve. and Sat. Mat., THE PIRATES OF PENZANCE.

**B. F. KEITH'S** THEATRE
First Boston Presentation
THOMAS A. EDISON'S
**TALKING MOTION PICTURES**
The Marvel of the Century.
10—Big Vaudeville Features—10
Overture at 2 and 7:45.

**HOLLIS** CURTAIN 2:15 Sharp
Matinee Wednesday and Saturday at 2
WILLIAM ELLIOTT and DAVID BELASCO Present
**THE GOVERNOR'S LADY**
A BIG, VITAL, GRIPPING PLAY

**COLONIAL** THEATRE Tonight at 8:30
Tomorrow & Wed. at 2:30
$250,000 LYRICSCOPE PLAY
THE **MIRACLE**

**Loew's St. James Theatre**
Third Great Capacity Week of Loew's All-Star Vaudeville and Pictures.
ALWAYS THE BEST SHOWS. Entire Change of Programme Monday and Thursday
Among the headliners are: Ida Fuller, "It's a Long Way to Tipperary"; Lewis, Kelly & Lewis, Anderson & Goines, Milton & Hughes and others.
Performances 11:15 A. M. to 11:15 P. M.

**BOSTON** Evenings 8. Mat. Saturday at 2
LAST WEEKS
**THE GARDEN OF ALLAH**

**NATIONAL** NATIONAL SQ. Phone: Nor. Dorr 61
**THOMAS A. EDISON'S TALKING PICTURES**
ALL-STAR VAUDEVILLE—KINEMACOLOR
Mats. 10, 20. Eves. 10, 15, 20, 25.

**Castle Sq.** Daily at 2:10 and 8:10 Tel. Tremont 53
Mr. John Craig Announces
6th WEEK **BELIEVE ME, XANTIPPE!** 6th WEEK
Prices 15c, 25c, 50c, 75c.
Downtown Ticket Office—15 Winter Street.

**PARK** Last 8 Nights, 8:15 Mats. Wed. and Sat. 2:15
DAVID BELASCO'S Great Play
**The Woman**

**TREMONT THEATRE**
Tonight at 8. Mat. Tomorrow
—THE—
**YELLOW JACKET**
A Chinese Play Acted in a Chinese Manner

**PLYMOUTH** THEATRE Tel. Ox. 2075
Evgs. 8. Mat. Tomorrow at 2
MR. ROBERT LORAINE Comedy
In a New
THE CRADLE SNATCHER

**GLOBE** SIXTEEN BIG VAUDEVILLE And Picture Features
Mornings 10c Afternoons 10-15 Nights 10-15-25
CONTINUOUS
Thurs. Eve. Ladies' Band
10 A. M. to 10:30 P. M.

**LOEW'S ORPHEUM**
CONTINUOUS VAUDEVILLE
WORLD'S BEST FEATURES
Prices 10—15—25

**GAIETY** BURLESQUE VAUDEVILLE
Week 24, Near Eagleston
ROBINSON CRUSOE GIRLS

**GRAND OPERA HOUSE** Cherry Blossoms Burlesquers. Amateurs Tonight See the Book

**HOWARD** Gay Widows Burlesque. Carl Dunman Family of seven acrobats. Something doing. 1 AM 11

**WALDRON'S CASINO** Hanover Street, Near Tremont Row
TAXI GIRLS BURLESQUERS

**Amusements.**
SYMPHONY HALL
Sunday Afternoon, March 2, at 3:30
**BONCI** The World Famous Italian Tenor
MME. SOPRANO **RHADESKA**
Tickets $2, $1.50, $1, 50c. On Sale.

**DOG SHOW**
The EASTERN DOG CLUB
MECHANICS BUILDING, Boston, Mass.
Feb. 25, 26, 27, 28. 10 A M to 10:30 P M

**Tours and Travels.**
**NEW YORK $2.40**
VIA RAIL AND BOAT
**BAY STATE LINE**
DAYLIGHT STATEROOMS, $1.00
Pier 3, Fort Point Channel
GEORGIA and TENNESSEE
Daily, including Sunday. Unexcelled service
Ticket Office, 214 Washington St., Boston

To **New York $2.50**
Via Fall River Line and Shore Line
"THE ONLY DIRECT LINE"
OPERATING BETWEEN
NEW ENGLAND AND NEW YORK
COLONIAL LINE 312 Wash. St. Phone B. H. 3260

**Du Pont Of Paris**
RESTAURATEUR
40 West, Cor. Tremont St.
My restaurant is most refined and elegant, and is situated in the heart of the best theatre and shopping district.
LUNCHEON 11-3
DINNER A LA CARTE OR TABLE D'HOTE WITH MUSIC 5-8 P. M.


# GIRLS! BOYS!
GROWN-UPS, TOO!
With Sunday's American
You Can Get the *First* of a Series of
Beautiful College State and School **PENNANTS**
36 Inches Long by 15 Inches Wide.
You Can't Duplicate This Pennant for Less Than $1.00, Which Is the Regular RETAIL Value. Handsomely Embossed, University Felt, Artistic Letterings, Special and Exclusive Designs, Correct Colors, Quality All Through.

Just the Thing to Make Your Den Cozy, to Add a Touch of Refinement to Your Room, Your Library, Your Club, even Your Office and Place of Business. They Will Brighten Any Spot You Place Them In.

For the Coupon Clipped From Next Sunday's AMERICAN and only **20c**
Less than one-quarter the price you have been paying.

Start Your Collection Next Sunday With "Harvard"

*Remember*
A Different State, College or School Pennant Each Sunday

Just Clip the PENNANT COUPON from Next Sunday's AMERICAN
Send or Bring It to American Promotion Dept., No. 5 Winthrop Sq., or to Any Newsdealer Listed in Page 2 of Next Sunday's American

## DEATHS

Notice for insertion of Notices in this column 30 cents per each insertion. Leave notice at AMERICAN office, 304 Washington st., or 80 Summer st., or send Ad. Taker. $1.80 Main.

**EVANS**—In Roxbury, Feb. 26, Emil, beloved husband of Barbara (nee Pauell) and father of the late Mrs. J. Keagle. Jr. C. and brother of St. John's Church, Wellesley, Mass. Aged 59.

Funeral from his late residence, 405 Bloomfield st., Saturday, March 1, at 8:30 a.m., thence to Requiem High mass at the Holy Trinity Church, Shawmut av. at 10 a.m. Relatives and friends are kindly invited.

**FULLER**—At Cambridge, Feb. 27, Jesse F. Fuller, formerly of Baltimore, Md., in his 70th year.

Services at the First Baptist Church, Central sq., Cambridge, Saturday, March 1, at 2 p.m. Interment at Derry, N. H.

**TOWNSEND**—In Dedham, Feb. 26, Lillie M., widow of George W. Townsend, 70 yrs. 2 mos.

Funeral services for late residence, 566 Main st., on Saturday, at 9:30 a. m. Services at Sacred Heart at 10. Relatives and friends invited to attend. Interment at Forest River.

**BAILEY**—In Melrose, Feb. 26, Elizabeth A., widow of the late Albert Bailey.

Funeral services from 14 Lincoln st., Melrose, Saturday, March 1, at 2:30 p.m. Friends may meet at North station at 12:40 p.m. Interment at Wyoming cemetery, Melrose.

**DILLON**—In Dorchester, Feb. 27, Thomas J. Dillon, aged 72 yrs.

Funeral from the residence, 21 Sawyer av., Saturday, March 1, at 8:30 a.m., thence to St. Gregory's church, Dorchester, at 9 o'clock. Relatives and friends invited to attend.

**FORSAITH**—At his residence, 2472 Washington st., Roxbury, Feb. 27, Joseph T. Forsaith, aged 72 yrs.

Funeral services will be held at the above address at 2 p.m. Sunday, March 2. Please omit flowers. Kings County, N. S., papers please copy.

**GROSSER**—In Coney Hill Hospital, Feb. 26, Charles Grosser, aged 58 yrs. Late of 4 Hubbard ave., this City.

Funeral services at his late residence, 11 Copeland st., Roxbury, Saturday, March 1, at 2 o'clock. Relatives and friends invited to attend.

**HILL**—In Somerville, Feb. 27, James Hill, aged 78 yrs. 6 mos.

Funeral from his late residence, 61 Bonair st., Roxbury, Sunday, March 2, at 1:30 p. m. Late services at Church of the Immaculate Conception.

**HUNT**—In Roxbury, Feb. 26, suddenly, Isabel Wells, wife of Harry E. Hunt, 38 yrs.

Funeral from her late residence, 30 Marshall st., at 2 p. m. Train leaves South terminal at 12:56.

**JACKSON**—In Boston, Feb. 27, Ernest Jackson, son of the late Joseph and Lydia Jackson, aged 57 yrs. and Susan M. Jackson.

Funeral at Kings Chapel, Saturday, March 1, at 11 o'clock.

**KIRBY**—In Malden, Feb. 27, Michael Kirby, 70 years.

Funeral from residence of his daughter, Mrs. Thomas M. Kelley, 9 Pleasant st., Malden, on Saturday, March 1, at 8:30 a.m., thence to St. Joseph's church at 9 o'clock. Relatives and friends kindly invited to attend.

**MENDELES**—Suddenly, in Somerville, at 4:30 p.m. Feb. 27, at Somerville Hospital, after an illness of 4 days, Joseph Mendeles, aged 37 yrs.

Funeral was held from his late residence, 9 Mt. Pleasant st., on Wednesday afternoon at 2 o'clock. Interment in Woodlawn cemetery, Somerville. Services in the Temple in New Jersey on Thursday morning at 10 o'clock, at the end of two months. He is deeply mourned by his many friends. He was a member of the Brotherhood of Railroad Trainmen.

**MURPHY**—In Milton, Feb. 26, Mary Agnes Smyth, widow of Thomas Murphy, aged 78 yrs.

Funeral from her late residence, 44 Dover st., Milton, on Monday, March 3, at 8:30 a.m., thence to St. Agatha's church at 9 o'clock. Relatives and friends invited.

**SULLIVAN**—In Boston, Feb. 27, Michael C. Sullivan, late member of the Boston Fire Department.

Funeral from the parlors of W. J. Graham, 1270 Washington st., Roxbury, Sunday, March 2, at 2 p.m. Interment at Dorchester. Friends and members of Engine 5 and Ladder 4 companies invited to attend. Kindly omit flowers.

**WINSTON**—In Lynn, Feb. 26, Hanna Francis, wife of Michael F. Winston, aged 39 yrs. and 3 mos.

Funeral to be held at her late residence, 114 Union av., Saturday, at 8:30 a.m. Mass of requiem at St. Joseph's Church at 9. Relatives and friends invited.

### Lost and Found.

*15c a line of 7 words. 25c display.*

Pocketbook, Washington st., Dorchester, or on Ford car. Finder please bring to Weeks' Garage, 1242 Washington st., Dorchester. Reward.

LOST—A white enamel dog, black with patches of brown, wore collar by H. GRINNELL, 134 Marlboro st. Reward.

FOUND—Young Boston terrier; owner can have same by proving property and paying for ad. Inquire 1 Lenox st.

LOST—Between Hanover and Bolston st. and Boylston st. a diamond bracelet. Please return to 1 Boylston st. Reward.

LOST—Gentleman watch, monogram C. M. M., between Dorchester and Boston. Finder please call 50 Oak st. Reward.

LOST—An automobile tire, 30x3½, Dealbreaker; reward. Address 357, Boston American.

### Business Personals

*15c a line of 7 words. 25c display.*

ALBERT WALDRON—Your daughter Bertha has been here for a few days. She is improving. The Wellington Hill Hospital would come to Waltham to see you. Dr. Cummings's office, 10 to 11 a.m. Dr. Wellington's office, 1 to 2 p.m. Dr. Cummings's office, 7 to 8 p.m. Waltham, for directions.

MARRIAGE PAPERS, licenses, photos and description blanks, 25c. Confidence, photos and description blanks, 25c. Confidence, 6 Boylston st., room 56, at 362 and 204 Tremont st., 404 Court, Boston. No. 2 Dover st. and 40 Court st.

MARLY or feel friends; meet just the; 11-3 CORRESPONDENCE CLUB, Berkeley, Mass.

### Money to Loan.

These advertisements are under the supervision of the State of Massachusetts.

QUICK LOANS at legal rates on watch, pianos, furniture, stores, offices, horses and teams; Colt, Roberts, 287, also 307 Broadway, Somerville; no red tape, secrecy, accuracy and value, MARKEY & CO., 24 Boylston st., Room 1.

CASH for small business firms who lack ready capital; confidential; commercial agency; reasonable rates; steady; consultation free. 1 Beacon st.

THE LOAN LEAGUE—$10 to $5,000; best and lowest rates; no publicity or trouble. Box 2396, Boston.

### Printing.

*15c a line of 7 words. 25c display.*

EXTRA! EXTRA!—25 printed cards and 125 envelopes, $1 postpaid. WARREN PRINTING CO., Warren, Mass.

$5 PRO RATA—Steam printing at popular prices. STUDIO PRINTING CO., 6 Beach st.

1,000 BUSINESS CARDS, $1; 1,000 circulars, $1. B BRIEF PRESS, 81 Everett st., Boston.

### Detectives.

*15c a line of 7 words. 25c display.*

American National Detective Agency

OLD SOUTH BUILDING, BOSTON

IN OUR 20th year of detective work, we have a staff of keen, aggressive, experienced men of both sexes, covering every department and branch of detective service, and can furnish you with the right man for the right place. Tel. Main 3042. ANDREW LE CLAIR, General Manager.

ALL kinds of detective work; divorce and business troubles handled. 327 Columbus av., tel. Tre. 941.

### Typewriters.

*15c a line of 7 words. 25c display.*

$6 FOR 3 MONTHS rent a fine typewriter; rental applies on price; free catalogue. L. J. FEAREY, 29 Franklin st., Room 1750, Boston.

RELIABLE TYPEWRITERS, $15 up; $5 cash, balance monthly payments. $50 up. Send for list. OFFICE APPLIANCE CO., 15 State st.

ALL kinds of typewriters rented and repaired; rebuilt, AMERICAN WRITING MACHINE CO., 38 Bromfield st.

### Automobiles.

*15c a line of 7 words. 25c display.*

AUTO TO LET.

1 YEARS PEERLESS, $2.50 per hour; special rate by week or month. Tel. 1750 Back Bay.

1912 KISSEL KAR 30 roadster, just overhauled, in perfect condition, electric lights, etc., will sell for $900. SCHNEIDER, room 710, Winchester building.

1909 BUICK Oldsmobile 5-pass., 1—5 4 doors. JOHNSTON, 21 Charles st., tel. Hay. 2750.

### Barter and Exchange.

*24 words or less for additional words 1c.*

If you have anything for sale or trade, send for remade of New England Mail Order Monthly; 10c stamp R. W. KENNISON, West Somerville, Mass.

### Wanted—Miscellaneous.

*15c a line of 7 words. 25c display.*

WHO has any Winslow roller skates to sell; must have fibre rolls and adjustable rubber plates. Address H 420, Boston American.

### Patents.

*15c a line of 7 words. 25c display.*

$10 EACH for names of persons interested in patents. For continuous address R. F., Box 1, Station D, Boston.

### Male Help Wanted.

*10c a line of 7 words. 20c display.*

**WANTED**
**REPAIRER ON LADIES' GUN METAL SHOES**
APPLY
**ESSEX SHOE MFG. CO.,**
60 K Street, South Boston

**Band-Saw Expert Wanted**

MAN capable of making band-saws from tempered plate; high moisture must be able to fit saws to cut white pine and hemlock; lax factory work; good salary for hustler. P 450, Boston American.

STENOGRAPHER WANTED.

STEADY position guaranteed for young man who can take rapid dictation and show some initiative; only those at present employed need apply; right man will be appreciated and paid in proportion to ability. Apply D 203, Boston American.

OUTSIDE CUTTERS

AND TOP CUTTERS, at once. FRAMINGHAM SHOE CO., So. Framingham.

BAKER—Third hand baker or helper ROLLER BAKERY, 94 Broadway st., Cambridge; see THOMAS DOHERTY.

BOILERMAKERS—Wanted for Panama Canal Government service; must be first-class rational boilermaker; 48 hour week; short time overtime; transportation from New York, free; bachelor quarters, board by American clubs; free medical attendance and privilege of commissary stores. Write DETAILS CANAL COMMISSION, Washington, D. C.

BOOKBINDER—Wanted, on gouied work at once; steady work, good pay. Address 134 to 140 BARKER, 129-134 South Third st., Lisbon, N. Y.

COMPOUND MAN—Wanted, a man experienced in the coating of cloths; must be a good compound man, and willing to help on the range; state age, experience and salary expected; good future for the right man. Box 2396, Boston American.

DRAFTSMEN—Wanted with experience on electrical apparatus, motors, dynamos; state salary expected. Address ELECTRICAL DEPARTMENT, WESTINGHOUSE ELEC. & MFG. CO., East Pittsburg, Pa.

DRESSMAKING, tailoring, designing, grading, distributing; high CHAMBERLAIN, LIVERY, corner Huntington and Washington sts., Boston, Room 1.

DRIVER—Wanted, driver for milk route; one that can go with horses; good pay. Address 134 to 140 BARKER, 129-134 South Third st., Lisbon, N. Y.

ENGINEER—Wanted, a chief engineer; must be competent to handle a small steam power plant with both the steam and electrical departments; none but sober men with excellent recommendations need apply. Call any day except Wednesday, on the premises of the MARSHALL TAINTON & PIKE CO., 24 TUCKER ST. BY. CO., Hingle Corner, Attleboro.

GENERAL WORKER—Wanted, a man for general work. Apply JOHN WORLEY CO., 42 Stanhope st.

IRON WORKERS—Two men to lay out stairs, also helpers; steady work; state wages; place here on strike. BAROCK, SANDERS & LYTE, 700 Albany st., Boston.

KNITTERS—Experienced on Crane and Black-burn machines; highest wages; steady work. Apply to the capable and experienced foreman, Boston Knitting Mills factory, 40 Melcher st., Boston. Also wanted, a good boy, not over 18, to learn the trade of yarn; you have work in sight. JOHN E. HANIFEN & CO., Kensington, Pa.

LAUNDRYMAN—Wanted, one who can press shirts on table and starch; steady position; references required. Address 134 to 140 BARKER, 129-134 South Third st., Lisbon, N. Y.

PAINTER—Carriage and automobile painter wanted. Apply to H. HAM CO., corner Albany st., city.

STITCHERS—Wanted, cap strippers, EAGLE HAIRCOAT CO., 40 Kneeland st., strike on.

STITCHERS—Wanted, operators on vamps and tops; the capable and experienced; highest prices; steady work; also wanted, a few good finishers; steady work. Apply to the foreman, Boston Knitting Mills factory, 40 Melcher st., Boston.

TOOL MAKERS—Wanted, Apply E. F. STUB-BINS MFG. CO., Lynn.

WEAVERS—Wanted, a few two-loom weavers on Crompton looms; steady work. Apply to the foreman, EMERY CO., Quechee, Vt.

WEAVERS—Wanted for German ribbon looms. N. H. ARTISTIC WEB CO., Bucksport, N. H.

### Male Help—Miscellaneous.

*15c a line of 7 words. 25c display.*

AUTOMOBILE SCHOOL.

AUTO driving lessons; for only school in city having a regular garage and repair shop; this is the sure as a man wants to be sure in order to get wages; we assure more lessons and place men in positions than any school in town; we have had calls for men from all our lines of car; long road lessons; terms reasonable; call or write for free catalogue.

GRADUATES ARE IN DEMAND.

THE AUTOMOBILE BUSINESS OFFERS GREATER OPPORTUNITIES TO YOUNG MEN THAN ANY OTHER TRADE IF YOU ARE TROUBLE-LY INSTRUCTED.

LICENSE GUARANTEED.

WILLARD SIM, 85 CHESTNUT ST.

Auto Driving Lessons, $1 Each

or 6 for $5. Lic. Guaranteed.

Cars to let for Highway Con., tel. quote, specials assuring you cars used the only school in Boston that can get you a driver's license. Call or write. Apply to M. B. HALL, garage, 21 Chandler st., near Clarendon st., Boston.

"THE" AUTO SCHOOL

AUTO driving and repairing taught thoroughly at the most practical and most complete school in Boston; latest cars used, largest shop, repair shop and salesroom in connection with school; we assure more lessons and more calls for men than any other; we assure more lessons and more calls for men; send stamp for particulars. MOONEY & SHEEN, 222 Columbus av.

THE

AUTO SCHOOL

ONLY IN BOSTON USING A 6-CYL. CAR

FOR driving season; a complete course on specially selected cars; instruction by expert drivers; a complete equipped shop for repairing; 1912 model car in a class by itself. 1912 model car in a class by itself. Waltham, for directions.

MARRIAGE PAPERS, licenses, photos and description blanks, 25c. Confidence, photos and description blanks, 25c. Confidence, 6 Boylston st., room 56, at 362 and 204 Tremont st., 404 Court, Boston. No. 2 Dover st. and 40 Court st.

MARLY or feel friends; meet just the; 11-3 CORRESPONDENCE CLUB, Berkeley, Mass.

25 MEN WANTED

TO LEARN to operate moving picture machines; good wages; steady work; write quick. AMERICAN M. P. CO., rm. 31, 171A Tremont st.

Learn to Drive an Automobile

IN 3 weeks. Mr. Hall drives the car. Mr. Hall explains the motor. Mr. Hall tells how. Mechanics building, formerly Symphony. Y. M. C. A. Mechanics building, 4 Huntington av., cor. Exeter st.

I MADE $50 000 a year; why not a small man refer business, eager only to succeed; will tell or tell him how. BRADLEY, 5062 Lonsport, N. Y.

MAN will $200 an income; no canvassing; no capital; $20 weekly and share of profits. RICHES, 215 Washington st.

MEN—Women, get government parcel post jobs; $70 week; write for list of positions open. FRANKLIN INSTITUTE, Dept. 167-A, Rochester, N. Y.

MOVING PICTURE OPERATORS—Complete satisfaction guaranteed. HAWLEY ELECTRICAL SCHOOL, 118 Hanover st., Boston.

MOVING PICTURE operating taught; students placed. EASTERN M. P. ACADEMY, 687 Washington st., room 6.

MUSICIANS wanted, married man, reasonable wages, permanent work. Call Saturday 9:30 to 12, room 9, 200 Devonshire st.

200 MEN, 20 to 40 years old, wanted at once for motor factory positions; no experience necessary; from $100 a month; no experience necessary; fine opportunity; write quick for application blank. Application blank. Address B 446, Boston American.

$20 A WEEK earning photos; outfit free. Write quick. 369 GREAT EASTERN FILM CO., 218 Tremont st.

### Agents and Canvassers.

*15c a line of 7 words. 25c display.*

AGENTS—Earn $5 to $12 a day; every home should have one; sell quick; unlimited field; no capital required. M. M. HALL, 347 Bedford st., Brooklyn, N. Y.

AGENTS—Send for free sample patented article; sells to every home; 100% profit; $3 to $5 daily; all or spare time. E. E. POXALL CO., 1432 Broadway, N. Y.

AGENTS—Brand new saving proposition; great; get money; make big profits; write at once; sample and catalogue free; write. THE J. H. AMES CO., Box 187, Bookbinders, Me.

### Furniture.

*15c a line of 7 words. 25c display.*

SCRIB CASH BUYER for second-hand furniture, antiques, clothing, particulars of every description. M. STEIN ENT., 1082 Washington st., Roxbury; tel. 2200.

WE FEATHER BEDS bought; highest cash paid. AMERICAN FEATHER CO., 220 Dover st., Boston.

### Female Help Wanted.

*10c a line of 7 words. 20c display.*

**HELP WANTED**
**In All Departments**
Apply LEWANDOS, Superintendent's office, Watertown, Mass.

WANTED — First-class Lining Makers. ESSEX SHOE MFG. CO., 60 K st., South Boston.

STITCHERS

ON ladies' waists and dresses, factory experience necessary. HARRY MFG. CO., 107 corer st.

EXP. CHOCOLATE DIPPERS

WANTED—Apply GREENE & STAHL CO., 81 Purchase st.

CYLINDER VAMPERS,

TOPSTITCHERS and all kinds of stitching-room help. FRANKLIN SHOE CO., So. Framingham.

TRIMMERS

WANTED—Experienced trimmers on shirt waists; steady work; highest wages prepared to work. THE BELLE WAIST CO., 305 Chauncy st.

STITCHERS

ON cover operations; steady work. ROBERT PORTER, 19 Conn st.

EXPERIENCED on mouse underwear, DAVIS, FRANK CO., 109 Mason st.

HAIRDRESSER—Wanted, a first-class hairdresser; steady engagement; call or write. Apply at A. E. HYDE SHAPER FACTORY, 452 Washington st., Boston.

BOOKBINDERS—Familiar with pamphlet binding; steady work. Apply WM. REVELL PUBLISHING CO., Howell.

DRESSMAKER, exp. cutter for ladies' dresses. J. GORDON & CO., 19 Columbia st., Boston.

DRESSMAKERS—At once, steady employment, good pay. Call any day except Wednesday, on the premises of the MARSHALL TAINTON & PIKE CO., 24 TUCKER ST. BY. CO., Hingle Corner, Attleboro.

GENERAL WORKER—Wanted, a man for general work. Apply JOHN WORLEY CO., 42 Stanhope st.

GIRLS—For general work in family of 5 adults; good wages. 1 Lenox st., Roxbury.

HOUSEMAID—Strong woman to assist housemaid; wages $20. Apply to Housekeeper, 41 Commonwealth av.

LADY of district to start with registered medical company; must have small capital. HAINES & CO., Tremont st., city.

MILLINERY—Exp. makers and good roust about apprentices. L. CLIFFORD, 1107 Boylston st.

SKIRT MAKER—In tailored skirts, one who can take on coats. HEIN, 129 Mass. av., room 203, corner Boylston st.

STITCHERS—Exp. stitchers on aprons and muslin dresses; highest prices paid in Boston to experienced operators; come prepared to work. DAVIDSON MFG. CO., 347 Harrison av.

STITCHERS—Wanted, on aprons and wrappers. ATLANTIC STERLING MFG. CO., 31 Hudson st., Boston.

TRIMMERS—And makers wanted, on trimmed and ready-to-wear lady. KOCH BROS., 11A Kingston st.

VEST MAKERS—Experienced, can earn from $20 to $25 per week on piece basis. THE BELLE WAIST HOUSE, 125 Kingston st.

WAITRESS—Wanted, one experienced; must furnish good references. Apply 17 Essex st., between Washington and Tremont sts.

WAITRESS—Wanted in a country hotel. 0 307, Boston American.

YOUNG LADY—20 to 30 years old, to button coats, etc. NEW ENGLAND CLOTHING CO., cor. Albany and Northampton sts.

YOUNG LADY—For confectionery store. Apply 210 Dorchester st., So. Boston.

### Female Help—Miscellaneous.

*15c a line of 7 words. 25c display.*

GIRL WANTED—Learn to operate typewriter; hours 8 to 5; $5 per week to start; no Sunday work; permanent position. Apply to Mr. Lewis, 1 Lincoln st., Room 1, Boston.

LEARNMENT JOB—Opportunity to women, experienced and inexperienced; no canvassing; $18 to $25 a week guaranteed; call 9 to 12 a.m. or 2 to 5 p.m. 1 Hamilton place, Boston.

100 WOMEN and girls wild to learn millinery; demonstrating. MCDOWELL'S, 89 Temple pl.

### Female Situations Wanted.

*5c a line of 7 words. 25c display.*

ADVERTISER—Lady with husband, boy and baby, MISS J. B. MINER, 706 Washington st., Brookline.

BOOKKEEPER—Lady bookkeeper and estimator wishes position; thoroughly experienced in office and factory business; can furnish best of references. Address 314, Boston American.

CARE OF CHILDREN—Situation wanted by young lady; can take care of children or assist in light housework. P. O. Box 207, Medway, Mass.

CHAMBERMAID—Wanted, position by young lady; is neat, willing, loving or cleaning; call or write 1 Lenox st., Roxbury.

EDUCATIONAL—An experienced lady gives lessons, selected situation, confidential, business letters, etc. MRS. C., 277 Tremont st.

FANCY WASHING—And ironing, to take home; washed by colored woman; will go out by the day. Address MRS. EVA WARD, 210 Broadway, Cambridge, Mass.

HOUSEKEEPER—Prot. young woman, about 30, would like position as housekeeper in small family; capable and trustworthy. Address L. G. Boston American, 1 Somerset st.

HOUSEWORK—German woman, speaks English, wants housework; cooking, $5. 0 308, Boston American.

HOUSEWORK—Woman wants position; references 293 Cabot st., Roxbury.

NURSE—Or housekeeper; experienced; capable of handling adult traits and sick; references; would like position in high grade work. Address 49, Boston American.

### Male Situations Wanted.

*5c a line of 7 words. 25c display.*

MAN OF EDUCATION

WITH executive ability of long experience desires a position of trust; highest references; can furnish bond; references furnished. S 318, Boston American.

AUTO REPAIRING done by reasonable; 50c hour. Write 317 Summer st., Boston, Room 1.

BOY—American boy, 18, would like a position where there is a chance to learn the trade. Address Top floor.

BOY—21, well educated, Italian, English, desires position for advancing; will start with small salary. Address 0 309, Boston American.

CHAUFFEUR—Or general man would like a position as chauffeur; have a car; am a good driver and the best of references from last employer. Address 0 310, Boston American.

COOK—A sober young man would like to have a position as cook in a first-class family; can furnish the best of references from last place. Address 0 311, Boston American.

FREDERICKS, 129 Main st., Brockton, Mass.

ELECTRICIAN—Married, 10 years exp. for city, desires position; can run engine; will go out of town; wages no object; best of reference. Address 0 312, Boston American.

FITTING—And managing wanted; position in first-class tailoring establishment; 20 years' experience in cutting and managing; best of references. Address 0 313, Boston American.

MEAT CUTTER—And grocery clerk wants position; experienced; can give best of reference. 0 314, Boston American.

MECHANICAL—Engineer, graduate, wishes position in Boston or Waltham, Mass.; tel. Watertown 406 M. Address 0 315, Boston American.

MESSENGER—Or office boy; 2 years' experience in banking and railroad freight office; can furnish best of references. Address 0 316, Boston American.

PORTER—Situation wanted, married man, family in country; willing worker; references. JAMES PERRINO, 1 Bowdoin st., Boston, Mass.

TEAMSTER—Situation wanted by a teamster, in a wholesale grocery or provision store; can furnish references. Address P. A. BAKER, box 2, S. Easton, Mass.

TINSMITH—Position wanted by a first-class tinsmith; can furnish best of references. 0 317, Boston American. JAMES SHIRLEY, 32 Rockland st., Roxbury.

TRAVELING SALESMAN—Wanted by a young man; has a good trade; can furnish best of references; experienced in selling dry goods and carpet workers. 0 96, Boston American.

### Sewing Machines.

*15c a line of 7 words. 25c display.*

GOING WEST, will sell $60 Singer, good as new, $25. 252 Somerville st., Somerville.

### Boots and Shoes.

*15c a line of 7 words. 25c display.*

Police, Fireman & Railroadman
Will You Try to Beat
HOLSONS' SPECIAL
$4.00 SHOES
Mail orders Filled Promptly
Telephone Connection
23 B ELAND STREET

### Pianos and Musical Instruments.

*15c a line of 7 words. 25c display.*

FEBRUARY CLEARANCE SALE OF FINE PIANOS

If you have never attended one of our clearance sales do so this season. The most remarkable values ever offered. Cannot but appeal to the economical buyer. Many instruments contained herein are the finest pianos in the world. Many makes are represented, and prices, terms and quality are the best obtainable.

Frederick Piano $175

NEW AND GUARANTEED—$50 VALUE

| | |
|---|---|
| CHASE UPT. | $175 |
| CHICKERING UPT. | $175 |
| WEBER UPT. | $175 |
| KNABE UPT. | $175 |
| KNABE UPT. | $175 |
| YOSE MFG. UPT. | $175 |
| HALLET & DAVIS CUPT. | $175 |
| HALLET & DAVIS UPT. | $175 |
| HAINES UPT. | $175 |
| HUNTINGTON CUPT. | $175 |
| HUNTINGTON UPT. | $175 |
| EVERETT UPT. | $175 |
| FREDERICK UPT. | $175 |
| MASON & HAMLIN UPT. | $175 |
| HUNTINGTON UPT. | $175 |
| HUNTINGTON UPT. | $175 |
| CHICKERING UPT. | $175 |
| CHICKERING UPT. | $175 |
| DOLL & SONS CUPT. | $175 |
| HAINES UPT. | $175 |

A

$5 DOWN $1 WEEK

We will help to trade or part payment anything for cash.

PLAYER PIANOS FROM $150 TO $450

ROXBURY PIANO STORAGE SALESROOM CO.

BOSTON

2418 Washington St., Boston AT DUDLEY TERMINAL

LOWELL PIANO BARGAINS

227 CENTRAL STREET

The Lowell Branch of our business will show and take orders on the celebrated Frederick Player and most of above instruments.

Roxbury Piano Storage SALESROOM CO.

OPEN MONDAY, THURSDAY AND SATURDAY NIGHTS TILL 9.

NOTICE—Our Boston Salesroom—We are on the street floor—not on Elevated Floor. Take Dudley st. car from Scollay sq. to Washington sq., going towards Forest Hills to Dudley terminal. Take Washington st. car from Dudley terminal to 2418—On the ground floor.

PIANO SALE

14 PRIGHT PIANOS—NEW AND USED.

| | |
|---|---|
| Kranich & Bach | Weber |
| Hale | Chickering |
| Merrill | Norris |
| Wood | Hathaway |
| Henry F. Miller | Stuff |
| Hallet & Davis | Morbath |
| Fuller & Jones | Bent |

EASY TERMS OF PAYMENT.
SPECIAL INDUCEMENTS FOR CASH.
OPEN EVERY EVENING.

CHAS. S. NORRIS

181 Tremont St.

Next to Meyer Jonasson, Masonic Temple

HENRY F. MILLER MAHOGANY UPRIGHT—Beautiful piano, inspection. CHAS. S. NORRIS, 181 Tremont st., open evenings.

STEINWAY—Like new bargain. CHAS. S. NORRIS, 181 Tremont st., open evenings.

Several Small Grand Pianos.

Upright Pianos in fine condition, special inducements are offered you during this sale. CHAS. S. NORRIS, 181 Tremont st.

PLAYER PIANOS.

We handle the Fuller Player Pianos, also the Kranich & Bach and Aeolian—are late arrival. Special inducements are offered you during this sale. CHAS. S. NORRIS, 181 Tremont st., open evenings.

CHICKERING—Several of this make, $25, $50, $75, $100, $125, $200. CHAS. S. NORRIS, 181 Tremont st.

MURPHY UPRIGHT, $125; Berry, E. Miller, $150, $175; Weber, $175. CHAS. S. NORRIS, 181 Tremont st., open evenings.

ESTEY UPRIGHT, $100; Bridge, $125; square grand, $100. CHAS. S. NORRIS, 181 Tremont st., open evenings.

For the convenience of those busy during the day our warerooms will be open every evening.

Chas. S. Norris

181 Tremont St.

Blake's for Piano Value

Lauter, Shonlinger, Ludwig, Bush & Lane, Bush & Gerts, Schubert, Winter and Schirmer. Upright and Retail.

Responsible Agents Wanted.

Terms $4, $5, $6, $7, $8 per month. 150 pianos in our show room.

See our special bargains in new pianos, from $150 to $250.

564 Washington St. Est. 1869

BUY AT FACTORY

PRICES, no middle warerooms, no agents, no salaries to maintain; these tremendous expenses are saved you. Pianos, $150 to $1,000; terms, $5 down, $5 monthly; pianos delivered and stool and scarf free. 1912 PIANO CO., 2 Harvard sq., Cambridge, Mass. 2418 Washington st., Roxbury, opp. Dudley Terminal; 564 Washington st., Boston, opp. Boylston st.

HENRY F. MILLER baby grand piano, in good condition, $225. 4 WEBSTER, Boylston st.

JONES, 190 Washington st., Melrose.

PIANOS—$75 to $175; new and second-hand pianos from $50 up. BROOKS, 211 Tremont st., room 1.

LADY would like to sell small Chickering grand piano, mahogany case, $350; terms, price guaranteed. 315 Harvard st., Cambridge; take Prospect st. car from Central sq.

PIANO—Upright, $75; terms, $5 down, $5 monthly; high-grade upright piano cheap for cash. Address 0 318, Boston American.

RADMAN—Messenger upright piano, 3 pedals; fancy case; almost new. Address 0 319, Boston American.

CORNET—In good, 32 Bolston st.

### Music.

*15c a line of 7 words. 25c display.*

Pianos Tuned & Cleaned, $1

FREE—Every tuning customer will receive a free copy of "Popular Songs of the Day." Price, 50c; by mail, 60c. Orders left at this office will receive prompt attention. Tone and Action guaranteed; repairing, voicing.

CORNET—Instruction; students at RAMSDELL CORNET SCHOOL, 332 Boylston st.

### Desks, Showcases, Etc.

*15c a line of 7 words. 25c display.*

SECOND-HAND and new desks. C. J. PEABODY, 276 Devonshire st., near Summer.

### Furnished Rooms to Let.

*12½c a line of 7 words. 25c display.*

HOTEL ST. CLOUD,
1st TREMONT ST.

QUIET, beached rooms, private baths, $1.50, $2.00 per day; $7 to $12 per week; $12; also single, for theatre, restaurant convenient. Booklet mailed. Nearest Theatre Comique.

HOTEL RUBY,
408 TREMONT ST.—Rooms, suites $1.25 up; from 40 to 60c; winter rates; 75 rooms ready; steam heated; elevator service; rooms with baths, up one, $2 up week; families accommodated; 5 to 10 rooms; 12 rooms baths for transients. Tel. Tre. 2700.

HOTEL WINDSOR,

IS doing good business; has good rooms to rent, $2 to $3 per week; running water, both hot and cold, steam heat and electric lights.

HOTEL NAVARRE,

FURNISHED suites of 2 rooms, $3.50; 3 rooms, $4.50; 4 rooms, $5.50; 5 rooms, $6.50.

VISITORS TO BOSTON.

HOTEL WATERSTON—Opposite Boston st. and Bunnell pl., 75c to $1.50 per day; weekly $4 to $9.

TREMONT HOTEL, 44—Rooms, steam heat, electric lights, hot and cold water.

THE RADCLIFFE, 110-118 Huntington av., opp. Mechanics bldg.; rooms $3.50 up; convenient; comfortable.

HOTEL DORCHESTER—Same & 50 Centre, Dorchester; 1 square from electric cars; rooms, $1.50; $2, $2.50 week.

100 FINE ROOMS, all cases with housekeeping; fireworks, $1.25 up. ROOM REGISTRY, 306 Dartmouth st., Boston.

HUB ROOM REGISTRY, 702 Tremont bldg. Rooms of all descriptions; no charge to applicants.

APPLETON ST., 163—Steam-heated furnished rooms.

APPLETON ST., 163—Sunny rooms comfortably heated, hot water, gas; reasonable.

APPLETON ST., 167—Large sunny front and side rooms, all conts, at reasonable rates.

BOCK ST., 10—Nicely furnished rooms; well heated rooms suitable for two, all conveniences. Tel. Beach 8.

BERWICK PK., 27—Well for dining room and kitchen; steam heated; reasonable.

BERWICK PK., 27—H. S. rooms, gas and electric lights; bath; reasonable for couple.

BOWDOIN ST., 5—Other new management; refurnished throughout; running water in rooms preferred.

CAMBRIDGE—49 Union sq., several floor rooms, newly furnished; to let reasonable.

CHARLESTOWN—548 Bunker st., Bunker Hill district; 2 rooms, kitchenette, bath; $2.50 week.

CHARLES ST., 75—Large sq. and side rooms, $2 to $4, all kept, steam heat, gas, bath.

CLARENDON ST., 42—Steam-heated room by day or week, near Back Bay station.

CLARENDON ST., 42—Sunny room for 1 or 2; also side rooms, $1.50 and $2; tel. 1012-J Tremont.

COLUMBUS AV., 1—Nicely furnished room, $2 per week; near Park sq.

CONCORD SQ., 1—Room with conveniences, gas ranges, bathrooms; hot water; steam; reasonable.

DARTMOUTH ST., 40—Large front room for light housekeeping; also room with board.

DARTMOUTH ST., 41—Large front room for 2; side room, heated, gas; prefer 2 gentlemen.

DARTMOUTH ST., 61—Large front room for light housekeeping; also room with board.

DARTMOUTH ST., 91—Steam-heated front parlor, bath, hot water, gas; $20 per month.

DWIGHT ST., 11—Rooms $2 and $4; hot water, all conveniences; 1 block from Tremont.

EAST BROOKLINE ST., 22—Splendid rooms for light housekeeping; also rooms with board.

EAST CONCORD ST., 49—Clean, well furnished housekeeping rooms; $3 & $4 week.

EAST CONCORD ST., 49—Well for sq. room with steam heat, opposite Boston College.

EAST NEWTON ST., 1—Sunny front room for 2, $2; square, h. & c. water, $4.50; tel. 1363-M Tremont.

GRAY ST., 31, near Scenic Temple—Neatly furnished rooms, all conveniences; $2 per week.

GREENWICH PK., 15—Most comfortable rooms in Boston; all kinds; $2 per week up; tel. Beach 1.

HANSON ST., 15—Dining, extra clean dining-room; stove, light housekeeping or otherwise; reasonable.

HUNTINGTON AV., 162—Warm, sunny rooms; $2 and $2.50 per week.

MASS. AV., 450—Sunny, bright and neat furnished, h. & c. water, large rooms; 1st floor.

MASS. AV., 1254—Nicely furnished sun and steam rooms, bath, h. and c. w., tel. 1271-J Tre.

MASS. AV., 1254—Nicely furnished Home; large and small rooms; permits accommodated.

NEWBURY ST., 5—Overlooking Public Garden; handsomely furnished rooms; steam heat; hot and cold water; $3 per week and upward.

PEMBROKE ST., 8—Large front and side rooms, kitchenette, h. and c. water, steam heat, gas and bath.

ROLLINS ST., 9—Sunny room, suitable for 2, $3.50 per week; board $5; home cooking; near Dudley.

ROXBURY—9 Fountain st., 3 furnished rooms for housekeeping, gas, range, set tubs, bath; $10.

ROXBURY—Dale st., pleasant steam heated room in private family; $3 per week.

ROXBURY—51 Bine 10th st., small furnished suite, complete for housekeeping; also single rooms.

ROXBURY—27 Highland av., front room, newly fitted and hot water; 3 m. to Dudley sq. cars.

ROXBURY—Rear of Boston st., 2 or 3 rooms for housekeeping cheap; range, sink, $5.

RUTLAND SQ., 15—Front room, $3.50; also side room, $3; hot and cold water, steam heat; 1 minute; children accommodated. Phone Tre. 1722-J.

RUTLAND SQ., 15—Front sq. room, h. and c. water, steam heat, $4; also side room, $3.

RUTLAND ST., 58—Steam-heated room for housekeeping; hot and cold water, gas.

RUTLAND ST., 74—Front square room, $4.25; side room, $3.50; bath.

SHAWMUT AV., 282—Room, stove, hot water, steam heat, gas, bath; $3 per week; 2 persons, all prems.

SHAWMUT AV., 452—2 connecting rooms, furnished housekeeping, $2.75; cook stove.

TREMONT, 1020—Nicely furnished front room for light housekeeping; side rooms, $1 up.

TREMONT, 1020—Near Mission Church, $3.50 per week; 2 persons; hot and cold water, bath, gas.

TREMONT ST., 762—Large front square alcove, housekeeping; cook stove; also front room, $3.50.

TREMONT ST., 1013—Square room for light housekeeping; cook stove; also front room, $3.50.

TREMONT ST., 1013—Square room for light housekeeping; cook stove; also front room, $3.50.

TIPTON ST., 27—Front sq.

EDITORIAL PAGE OF THE **BOSTON AMERICAN** BOSTON FEBRUARY 28, 1913


# BOSTON AMERICAN

80 AND 82 SUMMER ST., BOSTON, FEBRUARY 28, 1913.

LARGEST CIRCULATION IN NEW ENGLAND, DAILY AND SUNDAY


## Certain Massachusetts Legislators Ask a Question

And in Our Feeble Little Way We Try to Answer It. See If You Agree with Our Answer

The New Haven Railroad wants to own ALL THE TROLLEY LINES of Massachusetts. IT DISLIKES COMPETITION. It wants a MONOPOLY of transportation in New England.

A law of Massachusetts says that RAILROADS SHALL NOT OWN STREET RAILWAYS, directly or indirectly.

Having done all the law-breaking it believes the people of this Commonwealth will stand for—for a while, at least—the New Haven seeks a way to break down the trolley law.

And so it was, a year ago, that suddenly we began to hear of the demand of the little hill towns of Western Massachusetts that the selfish people of the East permit an exception in the case of those isolated villages and permit the dear old New Haven to build trolleys for them.

The "Hill Towns Transit Association" was born, TO CREATE A PUBLIC CLAMOR, to cry out in the name of the suffering hamlets of the hills, to send a prayer for relief down into the cities and the valleys.

Thanks to the prayers and the pamphlets, the petitions and the press agents of the Hill Towns Transit Association, the Legislature of Massachusetts passed a bill permitting the New Haven to step in.

A GOVERNOR'S VETO stopped the raid.

And now what?

Now the Boston AMERICAN charges, and stands ready to prove, that the Hill Towns Transit Association WAS SUPPORTED BY CHARLES S. MELLEN and his aides to the extent of thousands of dollars, belonging to the New York, New Haven & Hartford Railroad.

The Boston AMERICAN charges that through the Hill Towns Transit Association, Mr. Mellen and his aides ATTEMPTED TO DECEIVE AND DID DECEIVE the Legislature of Massachusetts.

Representative John G. Stevens of Marblehead, a shoe manufacturer, holds that the AMERICAN charges SHOULD BE INVESTIGATED. He appears to have been impressed by the fact that the railroad people have not denied them. He would order a hearing by the Committee on Street Railways, WITH POWER TO SEND FOR PERSONS, BOOKS AND PAPERS.

The Stevens order went to the Committee on Rules, which runs the Legislature and is run by the Republican State Committee. Who runs the Republican State Committee? Who killed the Republican party in Massachusetts?

Came Representative Stevens before the Committee on Rules. Came with Mr. Stevens other legislators, urging an investigation.

And let us quote a paragraph from our news columns:

> Senators Greenwood, Coolidge of Northampton, Blanchard of Somerville and Representatives White of Newton and Bliss of Malden, members of the committee—all Republicans—wanted to know what difference it made if the New Haven did contribute money to the Hill Towns Association to further the movement.

The New Haven Railroad, in this enterprise, as in many others, worked in the dark. Until this newspaper uncovered the facts, and offered to prove them, nobody, so far as we know, suspected that the Hill Towns movement was a New Haven movement and not a public demand.

And the New Haven Railroad, had it not been for Eugene Noble Foss, would today be pointing to its Western Massachusetts trolley permit and saying: "Well, now, having set aside the policy of Massachusetts in the four Western Counties, what have you got to say about letting us into Essex and Middlesex and Plymouth and Bristol and Norfolk?"

So when Levi Greenwood, President of the Massachusetts Senate, wants to KNOW WHAT DIFFERENCE IT MADE, we suggest to Senator Greenwood that he journey home to Gardner and put the question to the youngest reporter on his payroll at the "Evening News" office.

As for "Charley" Blanchard of Somerville, who has now served eight terms in the Legislature without offending a single corporation so far as we have been able to learn, and "Al" Bliss of Malden—Bliss of the gas companies and the electric companies—we have neither the time nor the space nor the patience to suggest anything.

"WHAT DIFFERENCE DOES IT MAKE?"

Do YOU want to know, Senator Calvin Coolidge of Northampton? Find the Calvin Coolidge who came out of Amherst College in 1895! ASK the Calvin Coolidge of eighteen years ago, Calvin Coolidge! HE would have known.

"What difference does it make?"

Only the difference between truth and trickery; merely the difference between right and wrong.

## Keep Warm—Old People and Children Especially

Save Your Vitality, Heat Is Vibration, and Vibration Is Life

Copyright, 1913, by American-Journal-Examiner

Thomas P. Conner writes: "Will you do me and others a little favor?" He asks us once more to give advice about the importance of heat. He says:

"I have found your advice of very great value and have copied it [illegible] for some elderly friends of mine."

The very cold weather makes it necessary to emphasize the importance of preserving the body's vitality [illegible] IN the heat of the [illegible]

[illegible] ese germs flourish when th[illegible]

[illegible]eing yourself unnecessarily [illegible] the [illegible]rt is your defender. [illegible]ction

HOWA
WALDR
TAXI GIRLS
O IN LA

## Expecting Company

By TAD

## Meat Eating Will Be a Thing of the Past Before Another Hundred Years Have Gone By.

**New Foods, Products of the Earth, Will Take Its Place—Vegetables Are Much Better, for They Conduce to Clear Heads and Thinking and Nourish the Body Just as Well—Many Thinkers Have Not Tasted Meat for Years.**

By ELLA WHEELER WILCOX.

Copyright, 1913, by the Star Company.

"It was only yesterday that man learned that he had probably erred hitherto in the choice of his nourishment . . . that a little fruit or milk, a few vegetables, farinaceous substances—now the mere accessories of the too plentiful repast he works so hard to provide . . . are amply sufficient to maintain the ardour of the finest and mightiest life.

"It must be admitted that of the objections urged against vegetarianism not one can withstand a loyal and scrupulous inquiry. I for my part can affirm that those whom I have known to submit themselves to this regimen have found its result to be improved or restored health, marked addition of strength, and the acquisition by the mind of a clearness, brightness, well-being, such as might follow the release from some secular, loathsome, detestable dungeon."—MAETERLINCK, ON THE HUMAN DIET.

MUCH discussion has recently taken place in these columns regarding the vegetarian diet.

It has been claimed that while physical prowess was obtainable with a meatless diet, mental strength, which produces clear, virile thinking, could only come with eating meat.

Maeterlinck is ranked among the first thinkers of the day, and his words seem to give weight to the contrary theory.

Ralph Waldo Trine, one of our best and clearest thinkers, and strong, forceful writers of the day, has partaken of no meat for twenty-five years.

He is a splendid specimen of physical manhood, and any one who questions his mental force needs only read his books to be convinced. Mr. Trine does not write of politics or war, but he writes of subjects which are vastly more important to the whole created universe today, and he writes words of enduring power; words of vital importance to all humanity.

The writer of this article is a mere woman, and one who cannot claim to be a strict vegetarian, and much less can she claim to mental prowess.

Yet she rarely partakes of a meat diet, and during the last five years, while eating less and less meat, she has found herself stronger in every way, physically and mentally.

And possessed of a belief that she was doing her best mental work. It is an easily proven fact that a meat diet creates a quarrelsome and belligerent disposition.

An amiable dog or cat, accustomed to a mixed menu of scraps from the family table, and milk and animal biscuit, can be made ill-tempered and inclined to fight, on small provocation, if given an exclusive meat diet.

It is reasonable to suppose that human beings are affected in a similar manner, even though they may be unconscious of the fact.

Whatever nutritious properties meat may contain, can be found in other foods, if one is willing to give the subject careful study. Without question, Domestic Science will eventually discover some special food, probably chemically prepared from various ingredients, which will be as palatable and as satisfying to the appetite as meat; and which will not necessitate the slaughter of living creatures, or the taking into the system of dead bodies of animals. There is such a growing demand for non-meat foods that this need will in the natural course of events be supplied.

Such a bouillon has already been found, composed wholly of vegetables, yet quite satisfying to the appetite which has formed the stimulating taste.

And other foods will follow.

One of the most intellectual men of the writer's acquaintance, a man who has made a place for himself as an inventor (and who is on the eve of reaping the reward of a great invention), is a strict vegetarian and has been for many years.

It has been urged by some writers, that we take life when we pluck vegetables, or fruit, or berries, or nuts, for our sustenance; as all life is one, and all things suffer to some extent when taken from their natural element.

But while there is no doubt truth in this idea, it is somewhat far fetched as a comparison.

One cannot help feeling, that he is more merciful when he takes the potato from the earth, or the apple from the tree, than when he takes the young lamb from its mother and sends it to the slaughter-house to undergo untold misery in transportation, and unmentionable horrors in the slaughter pen.

It is impossible for one who has become aware of the sickening details of animal and fowl transportation, and killing, to eat meat of any kind without an accusing conscience which speaks in a still small voice, asking if this means of sustenance is necessary for the maintaining of life and strength.

And it is impossible to think much on the subject without growing more and more convinced, that another century will find the meat diet almost a thing of the past, and new foods, products of the earth, and the orchards, and vines, and of discoveries of new properties in the elements, supplying the place of corpses of our lesser kin.

And man, as Maeterlinck says, will be "released from a loathsome, detestable dungeon."

## A Little Tribute to a Great Reporter

Clement L. Pollock Was MORE Than a Great Reporter; In Many Respects He Was a Great MAN—His Career Stands as a High Example to All Who Have Been Associated With Him in the Daily Production of the AMERICAN

It is eminently proper and fitting AND JUST that the AMERICAN should take due notice of the LIFE AND CHARACTER of the late Clement L. Pollock.

Pollock was a GREAT REPORTER, a GREAT NEWSPAPER MAN. They are by no means so many as may be supposed. He had the rare ability to SEE THINGS, the much more unusual gift of being able to tell others WHAT HE HAD SEEN.

Every day found him eager, fresh, enthusiastic for his work, always the most important in the news of the day. And his stories were all of them so generally excellent that it was hard to tell where he surpassed. Thus he shone at a national convention, delighted New England with his stories of the crowd at the World's Series, entertained his readers with the romantic side of a news item culled from the happenings of a day, or turned off a delightful poem built upon some whim of the hour.

He was proud of his calling, proud of HIS kind of journalism—the AMERICAN'S kind—ready and able to defend it at any time and in any place against those who, having accepted the shilling of the Money Power, are ready to decry and asperse the NEWSPAPERS OF THE PEOPLE.

Pollock was loyal—loyal to his newspaper, loyal to his employer, loyal to his friends—truly a legion and mostly of his own calling—who are today awakening as from a dream and recognizing "the great worth of the treasure which God had so long left in the midst of them."

Every reporter, every special writer, has his own little tribute to pay to Clement L. Pollock. The youngest tell of his helpful suggestions; the oldest of his compliments on work well done. ALL tell of his GOOD EXAMPLE, a preachment more persuasive than argument.

And all recall ONE MARKED CHARACTERISTIC: He was pure of heart, clean of speech.

Genial in manner and in temper, always ready to aid the beginner, never excited, never irritable, the soul of loyalty, an indefatigable worker, Clement Pollock will be missed not only by the wife and son, to whom he was devoted, but by this newspaper, by his friends in and out of the profession, and, the AMERICAN feels justified in saying, by thousands upon thousands of New Englanders who knew him only through his work.

Pollock came to Boston with the establishment of the AMERICAN. He had been here ever since. Pollock's desk, Pollock's genial smile, Pollock's friendly word, Pollock's daily stunt, these were features which NOTHING WAS TO CHANGE.

Nothing, as now appears, save only relentless Death.

In wisdom, experience, judgment, SEVENTY, AT LEAST; in his heart, in his boyish enthusiasm, TWENTY-ONE; in the body a TRIFLE OVER FORTY.

His life reflected lustre on the character of the journalist. His career will ever stand a high example to all who have been associated with him.

## Keep Warm—Old People and Children Especially

CONTINUED FROM FIRST TWO COLUMNS

it will fail to serve you in another. Here are suggestions for you, for children, and for old people especially.

Above all things, BE WARM AT NIGHT. Have fresh air in your room—but no draughts. When the window is open, turn the head of the bed toward the window, so that the cold air will not blow on you.

Mr. Connor very truly suggests, and we endorse his suggestion, that if your bed is a brass or iron bed, you should throw a quilt or a blanket over the top of the bed turned toward the window, so that the wind may not blow through.

Most of what we tell you now we have told you before, but truth bears repeating, and in this case it may save life.

Children and delicate people should not sleep in cold sheets. On cold nights put them between the blankets. Do not sleep with the feet bare in the coldest weather. Cover them up with woollen stockings. Protect the big blood vessels at the ankles. Have a nightgown with LONG sleeves that come down and cover the wrists well. Have it high in the neck, and securely buttoned.

DON'T BE ASHAMED TO WEAR SOME KIND OF A NIGHTCAP, IF YOU CATCH COLD EASILY, OR IF YOU HAPPEN TO BE BALD. Put a towel around your head if you wake up sneezing.

In the daytime remember that wristlets are highly important for children playing outdoors and apt to stand still in the cold. Put them on when they go out, take them off when they come in.

Wear them yourself. pair of wristlets sometimes will do more to keep the body warm and ward off disease than a heavy overcoat.

"The blood is the life," and heat is the life of the blood.

We repeat what we have told you before, TAKE CARE OF YOUR PLUMBING. You protect the lead pipes in your house against freezing. Protect your blood vessels—those in the body, neck, wrists and ankles especially—against cold.

Never allow your children to get into a cold bed. A big bottle of hot water put at the children's feet may save you a good many doctors' bills, and perhaps a funeral.

Cold is a friend of the disease germ and the enemy of life. Fight

## Dr. Friedmann's Own Story of His Tuberculosis Cures

Amazing results obtained from his serum discovery described by great German doctor who is now in America to extend his experiments. The story will appear

In Sunday's AMERICAN